WEATHER FORECAST

Victoria and Vicinity—Moderate to fresh southerly winds; unsettled and mild, with rain.

Vancouver and Vicinity—Moderate to fresh easterly and southerly winds; unsettled, with sleet or rain.

The Daily Colonist.

(ESTABLISHED 1858)

COLONIST TELEPHONES

Advertising ..... Empire 4114
Business Office ..... Empire 4114
Circulation ..... Garden 1812
Job Printing ..... Garden 5241
Editorial Rooms ..... Empire 4111
Social Editors ..... Empire 3311

NO. 73—SEVENTY-FOURTH YEAR | VICTORIA, BRITISH COLUMBIA, SATURDAY, MARCH 5, 1932 | EIGHTEEN PAGES

Chinese Refusal Of Terms Makes Deadlock Likely

Japanese Landing Reinforcements to Consolidate Positions of Army of Occupation in Shanghai Area—Reports of Severe Battle at Taitsang Denied by Japanese Officials

(Copyright, 1932, by the Associated Press)

SHANGHAI, March 5 (AP).—The Japanese army of occupation in control of a wide area about Shanghai was increased today by 10,000 reinforcements. As the men were landed from their transports the battle area was generally quiet—although there were reports of an action at Tsitsang, twenty-five miles northwest of Shanghai—but this war-weary city was disturbed by a Chinese Government announcement that the latest Japanese peace terms had been rejected.

Army units totaling 8,000 men were landed during the last twenty-four hours at Liuho, on the southern bank of the Yangtze, and more were put ashore at Woosung. It was understood bluejackets who had been on duty in those areas were returning to their ships.

CHINESE REPORT BATTLE

Official Chinese advices from Taitsang late yesterday said the Japanese 11th Division had attacked the Chinese forces there and that a severe battle was under way.

Low Wen Kan, Nanking Foreign Minister, was authority for rejection of the new Japanese series of demands, which have been characterized by the Chinese as meaning complete surrender.

Japanese military and naval officials denied fighting was taking place around Tsitsang, despite reports from travelers they had heard the rumble of artillery.

The same authorities said they did not care to discuss the rejection of Japanese demands by the Chinese.

JAPANESE STATEMENT

This was the way the Japanese put it:

"The Japanese forces are main-

Continued on Page 2, Column 6

PAID AGENTS FOR RESULTS

Beauharnois Employed Parliamentary Agents to Obtain Official Approval

OTTAWA, March 4 (CP).—The size of the fees paid the legal agents employed by Beauharnois in order to create an atmosphere of good will in Ottawa was in a measure influenced by the success achieved by the big power company in securing Dominion approval for its plans, Hugh B. Griffiths, former secretary of the corporation, told the Senate investigating committee here today. Beauharnois employed a number of "parliamentary agents" clothed with the duty of "describing the project" to officials concerned, and also combating powerful opposition from interests hostile to it.

In its brief session today the Senate committee further examined into the matter of campaign funds. In this connection Robert O. Sweezey made a correction to his evidence of yesterday. He had said that a man named Cartier had approached him in Montreal in 1930 and had "mentioned" $200,000 as a contribution to the Conservative party war-chest. (This proposition fell through.) As a matter of fact, the man who interviewed him in that connection, Mr. Sweezey said, was not Cartier but Howard Smith. Cartier had seen him on another matter entirely, and Mr. Sweezey had momentarily mixed the two.

Today's evidence brought from Mr. Griffiths the statement that, despite the recommendation of the House of Commons committee of last session to the effect that moneys "improperly" taken from the "Companies' funds" for Federal political parties should be returned. No return had been made of such amounts.

INVESTIGATION IS COMPLETED

Committee Probing Charges Against Premier R. B. Bennett Reports Next Week

OTTAWA, March 4 (CP).—After only two brief sessions, the House of Commons committee appointed to investigate charges against Premier R. B. Bennett and his brother-in-law, Major W. D. Herridge, alleged to have been made in Hamilton, last January 6, by G. N. Gordon, K.C., of Peterboro, completed the taking of evidence today. After meeting in private, the committee will convene again next week to present a report.

MR. GORDON REGRETS

Mr. Gordon, who is a former Cabinet Minister, expressed regret today that statements he had made at Hamilton had been such as to enable newspapers to misconstrue them into grave imputations of misconduct on the part of the Prime Minister. He also told the committee that his charges to the effect that Major Herridge had enjoyed his honeymoon last year at the expense of the Canadian Government, had been based upon information which he subsequently learned to be false.

The committee of inquiry, under the chairmanship of G. R. Geary (Cons., Toronto South) was appointed by the House on a resolution moved by Hugh Guthrie, Minister of Justice, and was based upon a report of the Hamilton speech appearing in The Toronto Globe. The charge that Premier Bennett had financed Major Herridge's honeymoon from the public funds was coupled in The Globe with a reference to his having acquired a new private railway car at a cost to the country of $125,000.

SWEEPING DENIAL

Premier Bennett and Major Herridge made sweeping and detailed denial to all the charges at the hearing yesterday. Mr. Gordon was the only witness called today, and he claimed to have been misrepresented in The Globe report and contended he had made a complete retraction at a meeting in Cobourg on January 13, but that The Toronto Globe had not published it in so far as it referred to Premier Bennett.

Mr. Bennett refused to accept the statements made at Cobourg as an apology. Cross-examination drew from Mr. Gordon the testimony that he had not communicated to either Premier Bennett, Major Herridge or The Toronto Globe the information that the reports of his utterances had been incorrect.

REBELS SEIZE AND LOSE TOWN

Finnish Fascists Still Hold Mantsella, but Weaken Elsewhere

HELSINGFORS, Finland, March 4 (AP).—Members of the Lapua Fascist organization revolting against the Government, seized the town of Jyvaskyla today, but didn't succeed in holding it very long.

This evening the local civil guards chased them out and took over control. It was reported that the rebels numbered less than 200.

The Fascists continued to hold Mantsala, twenty-five miles from the capital, where the uprising began nearly a week ago, and sent emissaries to President Pehr Evind Svinhufuud. Nothing came of their trip.

The Government announced that elsewhere the rebellion appeared to have collapsed, adding that there was considerable agitation among the students in Helsingfors, but that few had left the capital for Lapua headquarters.

CHINESE PREACHER KILLED IN FIGHTING

NEW WESTMINSTER, March 4.—T. C. Thom, well-known Chinese preacher and court interpreter in New Westminster for many years, was killed with his family in the fighting around Shanghai, according to a report received by Chinese citizens here. Thom, who lived on Fifth Avenue, near Twelfth Street, left New Westminster last August for Shanghai. According to the report, he and his family were victims of Japanese bombing raids.

Seattle Bank Is Robbed in Noon Hold-Up

SEATTLE, March 4 (AP).—A young woman, garbed in a black evening gown, over which she wore a blue wrap, scooped up $4,000 in currency out of counter trays of the People's North Seattle Bank at noon today and a few minutes later escaped with her two men companions.

The trio escaped in an automobile, after placing N. S. Penrose, the manager, in a vault and menacing two depositors who came in during the holdup. One of the men also carried away a money bag containing $500 in silver dollars.

After Shells Rained on Shanghai

RUINS of buildings present a telling picture of the "glories of war" in this stricken area of the Chapei district close to a Chinese public school. Shells dropped by Japanese airplanes and artillery were designed to put an end to the sniping, which, it was alleged, had been carried on by Chinese soldiers in civilian clothes.

YEAR'S HOIST IS SUGGESTED

State Health Commission Member Advises Against Action This Session

Dr. L. E. Borden (Conservative, Nelson) urged the Legislature yesterday to give a year's hoist to action on the report of the Royal Commission on State Health Insurance and Maternity Benefits, so that the public would have adequate opportunity to study the findings, when printed. Debate on the issue was adjourned.

Dr. Borden made his proposals when speaking to a motion standing in his name, that suggested printing of the state health report and also the findings of the Chiropractic Commission.

In elaborating his remarks on state health matters, the Member for Nelson, who was a member of the Royal Commission which studied the question at the request of the Legislature, said he believed a year's delay would serve to give the public a better idea of what was proposed. The report should be printed and distributed with this end in view, he urged. Action on the issue was stood over.

REPORT REVOLT IN BRAZILIAN STATES

RIVERA, Uruguay, March 4 (AP).—Newspapers at Santa Ana, across the Brazilian border, announced through loud speakers today, that a revolt was in progress in Porto Alegre and Sao Paulo, capitals of the important Southern Brazilian States of Rio Grande do Sul and Sao Paulo.

The announcement said numerour political leaders had resigned their Federal posts, among them Assis Brazil, Baptista Luzardo and Lindolfo Collor, Buenos Aires agent of the rebels in the 1930 revolution and later Minister of Labor in the Vargas Government.

Federal and provincial troops at Santa Ana were held under orders.

SIX PERISH WHEN HOME IS BURNED

ST. JOHN'S, Nfld., March 4.—The wife of Robert Best and five small children perished in a fire that destroyed their home at North West River, Labrador, at an early hour today, according to a message received by S. R. Oakley, manager of the Hudson's Bay Company here.

A son, aged sixteen, awakened by his mother's cries, managed to make his way through the flames and rushed for help, but so great a hold had the fire on the building it was impossible to render any assistance. Both the father and the eldest son were away from home trapping.

The only other child, a girl of eight years, happened to be spending the night with neighbors.

Coin of Ethelred Helps Make Up Gold Shortage

LONDON, March 4 (CP).—The rush to jewelers with gold coins and jewelry continues unabated as the people of Great Britain seek the premium now offered on gold. Even the smallest jewelry stores announce readiness to purchase gold at a premium of about 37 per cent.

In old country houses the search for gold is producing odd results. A coin of Ethelred "The Unready," who reigned more than 1,000 years ago, has turned up in a north country manor with coins made from the family plate for paying Cromwell's roundheads.

One find disappointing in its way was an old highwayman's powder flask, hidden in the rafters of a stable. The coin it contained were mostly silver.

Many jewelers who are receiving old-fashioned gold watches do so with a professional pang, for some of the most beautiful specimens of the goldsmith's art must be melted down.

League of Nations Calls on Japanese To Withdraw Army

Chinese Spokesman Says Defenders of Woosung Killed to Last Man—Japan Supports Resolution for Cessation of Hostilities

(Copyright, 1932, by the Associated Press)

GENEVA, March 4 (AP).—The Assembly of the League of Nations unanimously called on China and Japan tonight to negotiate a cessation of hostilities around Shanghai, including withdrawal of Japanese forces. The Assembly spoke in the form of a three-point resolution which also provided for assistance in the negotiations from representatives of the Great Powers.

Faced with certain defeat by a determined concert of fifty states, Naotake Sato, Japanese representative, joined in supporting the resolution and smilingly abandoned an effort to put the "movements of Chinese forces within the terms of the proposed negotiations."

APPEALS FOR SUPPORT

The Assembly's action came after the Chinese delegate, W. W. Yen, had delivered an impassioned appeal for measures to halt the Japanese military advance around Shanghai, which he declared was continuing.

"I insist," he said, "that this assembly take measures to assure cessation of these hostilities and the arrangement of a formal armistice."

Dr. Yen charged that Japanese troops kept on fighting after an order had been given to cease fire, and the Japanese immediately arose to deny this, asserting their troops would be withdrawn as soon as conditions warranted.

JAPANESE MIRAGE

"Then I must ask you to take your eyes off this mirage the Japanese are throwing up," Dr. Yen declared, turning to the assembly.

"Just now I received telegrams that the Japanese are still advancing, their transports pouring fresh troops into the fighting, even to a point forty miles west of Shanghai. The defenders of Woosung were killed to the last man!"

Obviously stirred by the Chinese patriot's description, the assembly leaders proceeded to draft and press through its resolution, which was designed to clarify the foggy situation as to the truth or falsity of an armistice report and institute proceedings leading to the retirement of the Japanese forces.

LORD IRWIN TO VISIT CANADA

Will Inaugurate Lectureship With Address on Aspects of Indian Problem

TORONTO, March 4 (CP).—Lord Irwin, former Viceroy of India, is to come to Canada late in April for a visit of two or three weeks' duration. The Massey Foundation, through Vincent Massey, its chairman, announced today Lord Irwin would inaugurate a permanent lectureship to be established in Canada under the auspices of the foundation.

Object of the "Massey Lecture" will be to bring to Canada from Great Britain annually someone of outstanding eminence in such spheres of activity as letters, education, philosophy and public affairs. Each lecture will be of widespread interest and at the same time will serve as a valuable contribution to the subject with which it deals, the announcement said.

ON INDIAN PROBLEM

Lord Irwin, who will arrive at Quebec City on April 23, on the Ss. Empress of Australia, is to give the inaugural lecture at Toronto on April 27. His subject will be "Some Aspects of the Indian Problem." During his travels in the Dominion before returning to England, Lord Irwin will make one or two other public addresses.

Each lecture will be delivered at a Canadian university, the foundation announces. Lord Irwin's inaugural address will be made at the University of Toronto.

CELEBRATE AS IF VICTORIOUS

SHANGHAI, March 5 (AP).—Chinese sections of Shanghai reached great heights of enthusiasm today, celebrating victories over the Japanese that never happened.

The excitement started yesterday when numerous Chinese brought out firecrackers, laid in to celebrate New Year's Day, and participated in a belated observance of that holiday.

This morning newsboys rushed through streets littered with exploded firecrackers and cried out sensational reports that the 19th Route Army had recaptured Nanziang, killing hundreds of Japanese. Another report was that Liuho had been retaken and a Japanese warship sunk.

These reports were groundless, but the Chinese populace was gullible. Nationalist flags were brought out everywhere to celebrate the victory.

Late Vote Increases Majority

DUBLIN, Irish Free State, March 4 (AP).—First election returns from Sligo-Leitrim, where the voting was postponed because a local candidate was shot before the general election, showed tonight that the Fianna Fail Party of Eamonn de Valera had won two seats and the Government Party one.

Four seats remained to be filled, and the counting was proceeding under the proportional representation system. In the new returns made, the parties stand thus: Fianna Fail, 70; Government, 54; Independents and Farmers, 15, and Labor 9. This gave Mr. De Valera and his Labor allies a lead of 10.

CROW CHIEF DIES

BILLINGS, Mont., March 4.—Plenty Coos, Chief of the Crow tribe, died today at his reservation home at Pryor, south of here. For many months Chief Plenty Coos had been ill, blind and crippled. He was eighty-five years old.

LINDBERGH TAKES TO AIR IN SEARCH OF SON AFTER OFFER TO NEGOTIATE WITH SECRECY

Appeal by Radio Pledges Parents of Kidnapped Child to Refrain From Action Against Abductors if Baby Returned Unharmed—Nationwide Search Increases in Intensity

Letters Lead to Arrest of Close Friend of Nursemaid

TRENTON, N.J., March 5 (AP).—Werner Newhause, manager of the Princeton Airport, said he saw Colonel Charles A. Lindbergh take off with a pilot from a small field near Hopewell, N.J., early today for Hartford, Conn. Newhause said the ship Lindbergh used was brought from Valley Stream, L.I., two days ago and kept in readiness for any eventuality.

Newhause said Karl Kail, an advanced pilot of the Curtis-Wright flying service, who had been staying at an inn near Princeton, ready to pilot the plane when needed, flew with Lindbergh.

Newhause said he had been informed by a relative the trip was planned, and had gone to the field to witness the take-off, as he knew the plane was there.

REPORT IS DENIED

More than an hour after Newhause said he had seen Lindbergh take off John J. Toohey, secretary to Governor A. Harry Moore, said he had just been assured by police at the Lindbergh home at Hopewell that the Colonel had been seen there at 2:30 a.m.

A telephone call direct to the Lindbergh home by a reporter was met with the statement that authorities there would neither confirm nor deny the Colonel was there.

CONFIRMATION IMPOSSIBLE

Owing to the extreme secrecy which veiled all the movements of authorities and the conflicting statements coming from various sources, it was virtually impossible to obtain accurate information.

The Nassau Inn at Princeton, where Pilot Kail had been staying, said he had left his hotel room early today for an airport, but hotel employees were unable to confirm the Lindbergh flight.

TAKEN IN CUSTODY

HARTFORD, Conn., March 4 (AP).—Henry (Red) Johnson, friend of the nursemaid to the kidnapped Lindbergh baby, was taken into custody here tonight coincident with the discovery of a letter and a postcard in the Hartford Postoffice ad-

Continued on Page 2, Column 5

Travel Expenses Of Judges May No Longer Be Paid

OTTAWA, March 4.—Intimation that a proposal that the Dominion should no longer pay the ordinary traveling expenses of judges will be discussed this session, when amendments to the Judges Act are under consideration, was made in the House of Commons tonight by Hon. Hugh Guthrie, Minister of Justice.

SIX PLANES START RUSH

Advance Guard of Miners Leaves Edmonton for Great Bear Lake

EDMONTON, March 4 (CP).—Six airplanes today roared away from the airport here, headed for the mineral area of Great Bear Lake, 1,500 miles to the north. They formed the first of the anticipated Spring rush to take from the wilderness its wealth of radium-bearing pitchblende and other minerals.

Men, mining equipment and supplies were loaded onto the planes just before the take-off on the long flight was made. Tonight saw further preparations around the airport, and with warmer weather numerous other planes are expected to carry prospectors and mining company officials into the territory.

Numbered among the passengers were advance crews of miners for Labine Brothers Company and the Great Bear Lake Mining Company. R. Porritt, of Northern Traders Company, was also a passenger.

According to the men just before they left, they form the advance crews of large parties who will follow into the territory by plane in the near future.

Fifteen Families Are Burned Out

PHILADELPHIA, March 4.—Fire today destroyed the $500,000 plant of the Philadelphia Toilet & Laundry Company and six frame dwellings in the rear.

Fifteen families were forced to abandon the wooden houses. Two firemen were hurt and a night watchman narrowly escaped when a five-ton machine fell to the basement he had vacated two minutes previously.

DIES AFTER BEING STRUCK BY MOTOR CAR

VANCOUVER, March 4.—Struck by an automobile while crossing the street in the 1500 Block, West Georgia, in the snowstorm at midnight on Thursday, Walden McPherson, forty-five, of Pitt Meadows, succumbed to his injuries in the General Hospital at 6:45 a.m. McPherson, who was staying at 330 Dunsmuir Street, was crossing the street with his head down to keep the snow out of his face when he was hit by an automobile driven by L. Pusey, a seaman on the yacht Taconite, anchored in Coal Harbor.

NOTED BANKER ASSASSINATED

Baron Takuma Dan, Head of Vast Commercial Interests, Dies of Wounds

TOKIO, March 5 (AP).—Baron Takuma Dan, managing director of the vast Mitsui commercial interests, died shortly after noon today from wounds inflicted by an assassin.

He was attacked as he alighted from an automobile in front of the Mitsui Bank. Whether he was stabbed or shot could not be learned immediately from the police authorities.

The Baron was probably the foremost figure in the Japanese financial world.

The assailant, who was arrested at the scene of the attack, was identified as Goro Hishinuma, twenty-one, whose home is in the Ibaraki Prefecture, a rural district north of Tokio.

Committee Hears Financing of B.C. Unemployment Cost

Heavy Burden of Financing Fell on Both Dominion and Provincial Shoulders for Relief Measures Carried Out in 1931

DETAILS of the heavy drain on Dominion and Provincial finances in connection with unemployment relief in this province were given to the select committee of the Legislature yesterday, at the resumption of its sittings. The Dominion advanced $2,800,000 from August 19 last, $2,300,000 of which was secured by treasury bills of the province, the committee was informed. Formal agreement calling for Dominion approval of vouchers may have been responsible for unavoidable delay in meeting municipal accounts, it was suggested to the committee.

E. D. Johnson, deputy minister of finance, was on the stand for the entire sitting, being examined by General J. A. Clark, counsel to the committee. Subsequent to the agreement of August 19, 1931, the Dominion Treasury had made advances totaling $2,914,000 to the Province, $2,800,000 of which was on account of works, and $114,000 for direct relief. Of the total sum, $1,914,000 was on account of provincial relief works and direct relief; and $1,000,000 as an advance to defray provincial and municipal shares of municipal works.

ADVANCES MADE

The first advance was received on December 1, when two lots of $500,000 were forwarded, totaling $1,000,000. Half of the sum was a loan on account of provincial works, to be secured by treasury bills of the Province; and the other half was a loan by way of advance towards municipal works, to be reduced as credit was given on approval of vouchers for this work.

Advances secured by way of loan, said Mr. Johnson, were secured by the treasury bills of the Province, at 5 1-4 and 5 3-8 per cent. No money, Mr. Johnson stated, had been received as an outright payment of the Dominion share of municipal works. The advance of $1,000,000 at that time was considered a Dominion loan to the Province, to finance the provincial and municipal shares of municipal works, and the provincial share of Federal-Provincial works.

Rt. Hon. R. B. Bennett wired to

Continued on Page 2, Column 3

KIDNAPPERS OF BOY ARE SILENT

Tortured Parents Receive No Sign From Men Who Carried Off Son Wednesday

NILES, O., March 4 (AP).—A heart-broken father and mother tonight begged for some word from the kidnappers of their twelve-year-old son.

James De Jute, wealthy Niles contractor, whose son, James, Jr., was abducted while on his way to school Wednesday morning even while the nation was learning of the kidnapping of the Lindbergh baby, made the appeal.

His wife, hysterical since the kidnapping, broke under the strain today and became ill.

REMAIN SILENT

De Jute already has offered to pay $1,000 for the return of his son. But there has been no letter, no telephone call, no communication of any kind, he said, from the two men who grabbed the boy and rushed away with him in an automobile.

County authorities and police continued to operate on the theory that vengeance prompted the kidnapping, since there had been no ransom note. They had only the description of the kidnappers, however, to work on.

HOUSE ADOPTS SALARY MOTION

Bennett Government Given Record Majority on Civil Service Wage Plan

OTTAWA, March 4 (CP).—Reinforced by two Ontario Liberals and eleven members of the Independent groups, the Bennett Government rolled up a record majority today in adopting a resolution proposing 10 per cent reductions in civil servants' salaries and parliamentary indemnities. A Government majority of 55 resulted when 83 members united in support and 28 in opposition.

Although the resolution passed the House late in the afternoon by an impressive majority, it met sudden opposition in committee stage for the remainder of the day. A bill, based on it, was introduced by E. N. Rhodes, Finance Minister, shortly before the 11 o'clock adjournment hour.

VOTE WITH CONSERVATIVES

Mitchell F. Hepburn (Lib., West Elgin) and Thomas Cayley (Lib., South Oxford) cast their votes with the Conservatives. Robert Gardiner, leader of the United Farmers of Alberta and all his followers who were in the House, also supported the Government. One of the two Independents in the House, A. W. Neil, Comox-Alberni, likewise cast his vote with the Conservatives.

James Woodsworth and Angus MacInnis, two Laborites, voted with twenty-six Liberals to oppose the salary cut.

WILL BE UNDERPAID

William Duff (Lib., Antigonish-Guysboro), who has built up a reputation for plain talking, said he opposed the resolution for several reasons, and "one is that I consider that as a member of Parliament, I shall, before the end of the session, have earned $4,000 which I am supposed to get from the people of this country."

Chancellor May Come To Ottawa

LONDON, March 4 (CP).—Rt. Hon Neville Chamberlain, Chancellor of the Exchequer, hopes to attend the Imperial Economic Conference at Ottawa as a member of the British delegation. The final decision on the personnel of the delegation, however, has not yet been made, although it is considered likely that Walter Runciman, president of the Board of Trade, and J. H. Thomas, Secretary for Dominion Affairs, will be among those making the journey to Ottawa in July.

FLAG GESTURE IS EXPLAINED

Ministers Answer Questions Asked in Legislature on Several Points

Filing answers to questions in the Legislature yesterday, Hon. R. H. Pooley, K.C., Hon. J. W. Jones and Hon. Joshua Hinchliffe supplied information that had been requested by members of the Opposition.

Mr. Hinchliffe explained recent action to insist upon flag exercises in the schools was in substance the same provision as had existed in the Schools Act for many years, with the difference that observance of the exercises had been made weekly instead of on holidays.

Original regulations had called for patriotic exercises, with a "march past" and patriotic addresses by school trustees or other suitable persons. He had amended the form of such exercises, and made them weekly in suitable weather, omitting the speeches, the Minister of Education expialned.

Hon. J. W. Jones replied to other questions that $903,706 was outstanding in income tax at December 31, 1931; that $2,686,304 was paid to retire a Provincial loan in New York for $2,500,000 maturing in October, 1931, and $3,371,664 to retire another loan similarly maturing in New York in November, 1931, for $3,000,000.

Hon. R. H. Pooley ,K. C., replied that $36 was paid to the game commissioner in July, 1931, for expenses on a trip from Vancouver to Merritt and other points; that fifty-six new beer licences had been issued since August 20, 1928, and that there were thirty-five licences more in the aggregate at December 31, 1931, than in August 19, 1928; that a 10 per cent reduction was made in the salaries of the Liquor Board members on October 1 last; and that the vendor's store at Kamloops had been relocated since 1928.

PAYMENTS IN ARREARS

Hon. N. S. Lougheed replied that 16,253 acres of reverted lands, in the Vancouver and New Westminster assessment districts, had been reclassified, with an appraised value of $182,605; that $49,314 had been written off in taxes on the dyking assessment at Nicomen Island since August, 1928; that $173,708 was owing to the Department of Lands on stumpage, and $621,223 on timber royalties, including a figure of $144,532 in dispute; that land sales in the Sumas reclamation area to date have been $969,618, of which $217,005 has been received in cash; and that fourteen survey parties took the field; that a total of $10,000 was paid during 1930 and 1931 to B.C. Lumber & Shingle Manufacturers, Limited, in aid of market extension work in Australia; that fire fighters were paid 5 cents an hour, and charged $1 a day for board, in the 1931 season; and that $45,705 worth of lands were sold in the university endowment area in 1931, and $14,986 was the value of leases in addition.

VOLCANIC SAND FALLING

BUENOS AIRES, March 4 (AP).—Showers of black sand fell from a clear sky over villages in the Province of Rio Negro, southwest of here today, apparently originating from volcanic manifestations in the Andes.

With the scenery used in the original production, "Journey's End" was given by amateurs at the Town Hall, Ilford, England.

NO REDUCTION IN QUALITY WITH LOWER PRICED

Dentistry

Only the price is less . . . the highest standard of workmanship and materials is maintained.

Come in and let us give you an estimate on your dental work. You will be amazed at the new low cost.

DR. GORDON LEDINGHAM
DR. E. S. TAIT
E 1815 707 YATES ST. Open Evenings

Quarter Cab
CO., LTD.
Lowest Rates, but the Best Service in Town
Phone E1197

Jasmine of Southern France
Introducing These New Jasmine Toiletries by Lorie at Special Prices
Jasmine Perfume and Face Powder, both for $1.00
Jasmine Face Powder and Face Cream, both for $1.00
Jasmine Bath Salts and Bath Powder, both for $1.25
Jasmine Face Soap and Perfume, both for 25c
THE OWL DRUG CO., LTD.
Campbell Building Fort and Douglas — Prescription Specialists — W. H. Bland, Mgr. G arden 2113

Batchelor's Cash and Carry
PEOPLE'S CASH POPULAR CASH SELF SERVICE — THREE STORES — YATES ST. G 5931, DOUGLAS ST. E 2431, DOUGLAS ST.

THE GREATEST WEEK-END VALUE YET
Sale—25c and 35c—Sale

Special Indo-Ceylon Tea, per lb.	25c	Nabob Marmalade, 4-lb. tin	35c
Special Blend Fresh Ground Coffee, lb.	25c	Ormond's or Red Arrow Sodas, 2 for	35c
Empress Marmalade, 40-oz. jar	25c	Empress Tea, per lb.	35c
Herrings in Tomato Sauce, 2 for	25c	Super Six Marrowfat Peas, 3 for	35c
Kellogg's Corn Flakes, 3 for	25c	Wild Rose Pastry Flour, 10 lbs. for	35c
Pilchards, talls, 3 cans for	25c	Special Broken Pekoe Tea, per lb.	35c
Saanich Clams, 2 for	25c	Freshly Ground Reception Coffee, lb.	35c
Ogilvie's Oats, tubes, 2 for	25c	Crisco, 1-lb. tin	25c
Fancy Matured Ontario Cheese, lb.	25c	Swift's Spread Cheese, ½'s, 2 for	25c
Pure Lard, 3 lbs. for	25c	Boneless Ham, sliced, per lb.	25c
Pure Pork Sausages, 2 lbs. for	25c	Solid Pack Tomatoes, 3 cans for	25c
Quaker Corn, 3 cans for	25c	4-oz. Jellies, 6 pkts. for	25c
Mac's Best Peas, 3 cans for	25c	Gold Arrow Mustard, 13-oz. jars, 2 for	25c
Pastry Flour, 10 lbs. for	25c	Juicy Lemons, 2 dozen for	25c
Large Grapefruit, 4 for	25c	Good Carrots, 2½ lbs. for	25c
Good Potatoes, 25 lbs. for	25c	Fresh Rhubarb, 2 lbs. for	15c
Hard, Dry Onions, 10 lbs. for	25c	Ontario Honey, 2 lbs. for	25c
Well-Bleached Celery, 2 for	25c	Sooke Turnips, 25 lbs. for	25c
Fresh Moist Dates, 5 lbs. for	25c	Smyrna Figs, 3 lbs. for	25c
Ripe Bananas, per dozen	25c	Sunkist Oranges, doz., 40¢, 35¢, 30¢	18c
Jamaica Oranges, per dozen, 30¢, 25¢	20c	Mother's Best Flour, 49-lb. bag	$1.25
		Mother's Best Flour, 24-lb. bag	65c

JAP ORANGES—The last call. 2 doz. for ..... 25c; Per box ..... 49¢

Choice Alberta Butter, per lb. 3 lbs. for 59¢	20c	Extra Selected Alberta Butter, lb. 3 lbs. for 63¢	22c
Finest Smoked Cottage Roll, per lb.	14c	Finest Sweet Pickled Cottage Roll, lb.	13c
Finest Smoked Picnic Ham, per lb.	12c	Finest Sweet Pickled Picnic Ham, lb.	11c

Fletcher's Fancy Hams, whole or half, per lb. ..... 16¢
Mild-Cured Breakfast Bacon, sliced, per lb. ..... 15¢
Whole or half side, per lb. ..... 14¢
Fancy Wrapped McIntosh Red Apples, 40-lb. box, $1.95
Saanich Frozen Loganberries, like the fresh fruit, per carton ..... 15¢

COMMITTEE HEARS FINANCING OF B.C. UNEMPLOYMENT COST

Continued from Page 1

Premier Tolmie on September 4, as to the whole course of relief administration in this province, the committee was informed. Placed in evidence, the Prime Minister's telegram was as follows:

"As there appears to be some misunderstanding regarding the relative responsibility of the Dominion and Province for relief measures, may I again point out that any effort on the part of the Dominion to undertake the direction of purely provincial or municipal undertakings would be in derogation of the constitutional rights of the Province. We have indicated that we are prepared to make most generous contributions, subject to effective supervision, to enable the Province to provide employment for large numbers of persons.

"We have further concluded that, in addition to our responsibility for purely Federal undertakings and assistance direct to provincial undertakings, we will contribute one-half the cost of approved relief undertakings in British Columbia cities and towns, and loan to your Province the additional one-half, leaving to you the responsibility of making satisfactory arrangements with such cities and towns as to their contributions on the assumption that they will deliver to the Province their bonds as security and that treasury bills of the Province will be delivered to our Government for the one-half thus loaned. We are particularly interested in immediate action being taken to relieve the unemployment situation in large centres. Please advise undertakings now under way and number of men employed," the message ended.

At a later date the Dominion asked the Province what disposition was being made of the sums so far advanced, and for express assurance that none of the money was being used for ordinary purposes of administration apart from unemployment relief. The reply to this request would be laid before the committee shortly, General Clark stated. Meanwhile, he said, there was a satisfactory answer to any implication.

SECOND ADVANCE MADE

The second advance from Ottawa came on November 30, when $500,000 was loaned for one year on British Columbia treasury bills bearing 4 1-2 per cent interest. This money was allocated to provincial works, said Mr. Johnson.

Correspondence between the two Governments about this time showed a Dominion tabulation of relief undertakings which attributed $2,893,356 as the Dominion share of British Columbia measures; $2,893,356 as the Provincial share, and $5,786,713 as the total of such works agreed upon. A total of $2,300,000 had been advanced by Ottawa to that date under one head or another, Mr. Johnson said.

MUNICIPAL VOUCHERS

Up to February 23 last a total of $1,071,262 in vouchers for municipal works had gone through the British Columbia books and had been forwarded to Ottawa for approval, witness said at another point.

Referring to Federal advances, Mr. Johnson said $800,000 had been advanced as the third disbursement received from Ottawa which the Province treated as a loan on account of provincial works, and against which British Columbia treasury bills at 5 3-8 per cent were set up as security. This was applied on the Dominion share of provincial relief works, and the question of whether or not interest should rightly be charged on the treasury bills on this account was still under discussion.

WORKS CARRIED OUT

Up to December 23, the time of the $800,000 advance, the Province had carried out works totaling $3,101,588, of which $1,500,000 was the Dominion share of the cost involved, witness continued. The whole of the $800,000 thus received had been applied on provincial works, and none of it on municipal projects. Ottawa, Mr. Johnson stated, had not disputed this treatment of the $800,000 advance, and had set up separate orders-in-council when dealing with municipal works.

Continuing, the deputy minister of finance said a further advance of $500,000 had been received from Ottawa on or about January 21. This, he said, was an advance pending approval of a number of vouchers that had been returned to be made out in another form, for the satisfaction of the treasury and auditing officials of the Dominion. These vouchers included both provincial and municipal projects, but there had been nothing to indicate that the advance was to be applied to municipal account, witness continued.

NO VOLUNTARY DELAY

Asked as to whether there had been any delay on the part of the Province in making payments to the municipalities, Mr. Johnson said there had been no delay in respect to the provincial share of the cost of such works, until the receipt of the last $500,000 from Ottawa, when a delay of a week had occurred.

On February 20, a further $500,000 had been received from Ottawa by way of a bank credit, and to be applied as a loan to municipalities for the municipalities' own share of civic relief works. This advance also had been secured on treasury bills of the Prvince sent to Ottawa, and bearing 5 3-8 per cent interest. The credit was put up by the Province in a trust account, out of which payments were made to municipalities as their vouchers were approved, as had been done in other cases.

Throughout the whole arrangement, witness continued, the Dominion had dealt with the Province directly in relation to all relief matters, and loans advanced from time to time from the Federal treasury had been secured by British Columbia treasury bills.

BALANCE IS LEFT

There was still on hand $388,000 of the last $500,000 received as an advance to municipal costs, which would become payable to the municipalities as the vouchers against this work were presented and approved by the Provincial Government. These vouchers would have to be further approved by the Dominion, before the Dominion share of the cost could be said to come due, Mr. Johnson stated. At the moment, he said, there was no need of further sums from Ottawa, except as a straight payment of the Dominion share of the costs involved.

The treasury bills set up against Dominion loans and advances would have to be ratified at this session of the Legislature, he continued; and receipts secured from the municipalities for certain advances made by the Province to these corporations would have to be replaced by securities in turn.

Recapitulating, Mr. Johnson stated $2,800,000 in all had been received from the Dominion treasury for relief works; $500,000 of which was an advance as explained, and the balance of $2,300,000 by way of loans on which the Province was obliged to pay interest, save in respect to the final determination of this point in regard to a portion of the sum.

TOTAL OF SECURITIES

The Province had furnished a total of $2,300,000 to Ottawa in treasury bills, and had treated the remaining $500,000 as an advance pending approval of certain vouchers which he believed now to have gone forward to Ottawa, the deputy minister stated, in reply to questions.

A schedule of municipal works, produced to the committee, as at January 31, showed works to the value of $1,071,262, of which $535,631 would be the Dominion share, and $222,022 the Provincial share, on works that had been carried out. The same statement showed $277,405 had been advanced by the Province to British Columbia municipalities at that date. The municipalities were shown as contributing $36,203 to this sum.

In reply to further questions, Mr. Johnson said British Columbia had expended $3,615,000 to date on unemployment relief, and that $1,914,631 had been received from Ottawa, and a further $2,701,040 was yet to come from the Federal treasury, not counting $1,000,000 received from the Dominion on account of municipal undertakings, in respect to the Provincial and municipal proportions of these costs.

BORROWED $2,000,000

British Columbia had borrowed $2,000,000 under the British Columbia Loan Act of 1931 by treasury bills at the bank before Federal assistance became available, the witness continued.

The committee was informed that the Province had no valid claims on the Dominion in respect to municipal undertakings until the vouchers for this work had been provincially and federally approved. This, said General Clark, was an explanation of any delay that may have occurred in respect to the transmission of the Dominion share of municipal work costs to British Columbia.

The leader of the Opposition moved for production of all correspondence between the Dominion and Provincial Governments, or their agents, for the period from August 19 last to date.

It would require two months to get this correspondence, and then much of it would not be relevant to the issue, he was informed by H. D. Twigg, M.P.P., chairman of the committee. Mr. Pattullo appealed to the committee, but his motion was defeated. No evidence that could throw any light on matters relevant to the issue would be withheld, Mr. Twigg repeated, as the committee adjourned until 10 a.m. Monday.

At the opening of the sitting the chairman had taken exception to a Mainland news report, the headlines of which stated a British Columbia Cabinet minister had "blamed" the Dominion authorities at the previout sitting of the committee. No such statement or inference had been drawn, as a stenographic record of the proceedings would prove, said Mr. Twigg.

DEALERS PREDICT WARMER WEATHER

Wholesalers Claim That First Shipment of Asparagus Heralds an Early Spring

The expected arrival of a large shipment of Californian asparagus today bespeaks the proximity of Spring, dealers along wholesale row stated yesterday. This first consignment is always the herald of the better weather, they said, and acts as a regular weather prophet.

Business has been brisk among the dealers this week, and in the next two or three days several consignments of apples, carrots, celery and rhubarb are expected to reach here. There is very little local rhubarb on the market, most of that offered for sale being grown on the Mainland.

Wet weather during the past few weeks has greatly handicapped the growth of cauliflower on the Island, but the supply is being kept up to the demand by importations from the United States.

ADDITION MADE TO FESTIVAL SYLLABUS

Notice has been given by the Victoria Musical Festival Association that the following class has been added to the orchestra and band section of the festival syllabus:

Class 99a. Rhythmic orchestra, own selection, not to exceed five minutes. No fee.

The office of the Victoria Musical Festival Association, 223 Pemberton Building, Victoria, will be open to receive entries from March 7 to March 19.

MOTORIST ESCAPES SERIOUS INJURIES

Arthur F. Wright, of 66 Sylvan Lane, last night escaped serious injuries when his automobile collided with a street car at the intersection of Fort Street and Pandora Avenue.

Mr. Wright was driving west on Pandora Avenue and the street car was proceeding east on Fort Street when the accident occurred. The automobile was badly damaged, but Mr. Wright was uninjured.

REIDS HEAD FIX
A safe and unexcelled relief for Headaches, Neuralgia and Rheumatic Pains
Prepared by REID CHEMICAL CO. SEATTLE, WASH. VANCOUVER, B.C.
PRICE - 25c BOX
Special Agent
THE VANCOUVER DRUG CO. LIMITED

CARIBOO RICH IN PROSPECTS

Dean R. W. Brock Tells of Placer Mining and Opportunities in Province

"There is nothing so attractive in mining as gold, and nothing so fascinating in gold mining as placer," Dean R. W. Brock declared in an address on placer mining at a large gathering of the Vancouver Island Prospectors' Association held in Unity Centre Hall last night.

"In placer districts we find that Nature has already done the milking. She has concentrated the gold into gravel beds, and quite often we find that she has made a second concentration which makes the find even richer," the speaker said.

Dean Brock took his audience on verbal excursions into the Klondike, Yukon and the Cariboo, and showed how Nature had stored up gold for prospectors to find during the ages. The most profitable placer mining, he said, was found in tertiary gravel beds at the bottom of trenches sluiced by rivers which have dug deeper channels due to elevations of the earth.

CARIBOO STILL RICH

The Cariboo, he stated, was still rich in potential placer fields. There were still many old riverbeds awaiting the probing spade of the prospector. This was revealed at Cedar Creek in 1921, when a rich find was made beyond the point where old prospectors had left off.

Dean Brock's address was an inspiring one to the young men of this province who during such times as these might employ their enforced leisure to the prospecting of this country, C. P. Hill said, in thanking the speaker for his address.

LINDBERGH TAKES TO AIR IN SEARCH OF SON

Continued from Page 1

dressed to Colonel and Mrs. Charles A. Lindbergh.

Johnson, a sailor, was taken into custody at 7 p.m., at the request of New Jersey officials. In front of the home of his brother, John Johnson, was found a green coupe which authorities described as similar to the one seen near the Lindbergh home the night of the kidnapping, March 1.

County Detective Edward J. Hickey questioned Johnson while waiting for the New Jersey officers and announced he believed he had "a very important clue."

LETTER OF WARNING

A special delivery letter mailed at a corner box was addressed to Mrs. Lindbergh and forwarded to Hopewell. The postcard, printed similarly to the first one received by the colonel earlier in the week, read:

"Baby still safe. Get things quiet."

The address read: "Charles Linberg, Princeton, N.J." The "J" was reversed, as it was on the first card. The word "quiet" was underlined.

Hickey and State's Attorney Hugh M. Alcorn refused to make public any further details of their examination of Johnson, who told newspapermen he had been out of work and had come here to visit his brother.

IS CLOSE FRIEND

He said he had known Miss Gow for about three years, and had "been going with her," off and on.

Meanwhile, Alcorn notified John J. Toohey, secretary to Governor A. Harry Moore, of New Jersey:

"We've got the car, and we've got a milk bottle found in the car."

Johnson was formerly employed on the yacht of Thomas W. Lamont, of the Morgan banking firm, police announced. They said their request to hold him came from the Englewood Police Station.

By FRANCIS A. JAMIESON
(Copyright, 1932, by the Associated Press)

WILL DEAL DIRECTLY

HOPEWELL, N.J., March 4.—An offer to deal directly and confidentially with the kidnappers of their blue-eyed son was made today by Colonel and Mrs. Charles A. Lindbergh.

Sixty-two hours after the child was stolen from his sick bed the two anxious parents, who had seen a mountain of clues and leads fade one by one into insignificance, signed their names to a typewritten statement. It pledged them not "to try to injure in any way those connected with the return of the child," and to observe faithfully any promise.

The 145-word message to the kidnappers, emphasizing that the Lindbergh's only interest was in the immediate and safe return of their baby, made it clear that their willingness to meet a $50,000 ransom demand had failed to obtain any response.

THE STATEMENT

The appeal, first to bear the Lindberghs' signatures, read:

"Mrs. Lindbergh and I desire to make personal contact with the kidnappers of our child. Our only interest is in his immediate and safe return. We feel certain that the kidnappers will realize that this interest is strong enough to justify them in having complete confidence and trust in any promise that we may make in connection with his return. We urge those who have the child to send any representatives that they desire to meet a representative of ours who will be suitable to them at any time and at any place they may designate.

"If this is accepted, we promise that we will keep whatever arrangements that may be made by their representative and ours strictly confidential, and we further pledge ourselves that we will not try to injure in any way those connected with the return of the child."

Early in the evening a radio station, which said it was acting at the behest of an intimate friend of the Lindberghs, began a periodic broadcast of the parents' appeal in six languages.

WORDS IN GERMAN

Some significance was attached to this move, since it was learned from an authentic source that the carefully guarded text of the ransom note left on the window sill of the baby's nursery contained two words in German and one letter in German script.

The note also was understood to have advised the Lindberghs that the kidnappers would communicate with them in "two to four days."

Governor A. Harry Moore sought to co-ordinate the nation-wide manhunt by requesting officials from the Eastern half of the United States, including representatives of President Hoover, to confer with him tomorrow.

The invitation to send a representative to Governor Moore's conference reached President Hoover a short time after his Cabinet had concluded an hour's meeting at which affairs of state were shunted aside while the Lindbergh case was discussed.

AIDING IN SEARCH

David S. Ingals, assistant secretary of the navy in charge of aeronautics, telegraphed Colonel Lindbergh, offering him "any of our naval aviation facilities" in the search. President Hoover delegated J. Edgar Hoover, chief of the bureau of investigation at the Justice Department, to attend the Trenton conference. No story appeared too fantastic for inquiry, and no suspected place was too remote for search. Investigators pursued tales of suspicious-looking cars, mysteriously parked on lonely roads, and endless theories.

To onlookers it seemed that every constable between Mexico and Canada was engaged in searching automobiles at bridgeheads and ferries.

WOULD REVEAL CONTRIBUTIONS

Committee Urged to Make Public Source of Election Campaign Funds

OTTAWA, March 4 (CP).—The full glare of publicity on all election contributions from individuals and organizations was recommended as the soundest way to reduce the heavy campaign funds now used in elections, by Humphrey Mitchell (Labor, Hamilton East), in a memorandum presented to the privileges and election commitee of the House of Commons today. Mr. Mitchell could not be present today.

The committee, presided over by R. B. Hanson (Conservative, York-Sunbury) was considering amendments to the Elections Act with respect to campaign funds, as embodied in a resolution that passed the House of Commons, sponsored by Mr. Mitchell.

A subcommittee of Ernest Lapointe (Liberal, Quebec East), J. R. MacNicol (Conservative, Toronto Northwest), and D. M. Kennedy (U.F.A., Peace River), was appointed to study the questions of compulsory voting, a permanent voting list and the identification of voters to avoid duplication and to report to the committee.

CHINESE REFUSAL OF TERMS MAKES DEADLOCK LIKELY

Continued from Page 1

taining the same positions as yesterday, calling a halt to their hostilities and concentrating their units within an area east of a line drawn between Nanziang and Kaiting."

(This in effect would be a consolidation of the Japanese positions around the twelve-and-a-half-mile limit imposed by their recent ultimatum.)

If China has rejected the Japanese demands, the Japanese military officials expressed the opinion that the situation was deadlocked and the military would likely maintain its defence lines around Shanghai indefinitely.

BRIGADE ON MARCH

(Copyright, 1932, by the Associated Press)

TOKIO, March 4.—A Japanese brigade in Northwest Manchuria left Imlenpo today over the Chinese Eastern Railway and arrived in Hailin. The brigade, under General Amano, was en route northward for the express purpose of putting down insurgents against the new federated Manchuria. The Japanese planned to proceed on foot from Hailin.

(On February 28 Russia granted Japan permission to use the Chinese Eastern Railway for a limited number of troops, at the same time closely questioning the Japanese Ambassador in Moscow as to the purpose of their movement. The Japanese envoy at that time said Soviet rights would be respected and that the Japanese Government did not wish to transport troops beyond Imlenpo or Hailin at the utmost. This apparently explains why the Japanese brigade today planned to proceed from Hailin afoot.)

Reports from Hailin today said insurgents there had fled before the Japanese arrived and that the Japanese prepared to advance to Ninguta.

REPORTED INSURRECTIONS

There came other reports of insurrection against the Manchurian Federation formed under Japanese auspices during February.

A Rengo (Japanese) News Agency dispatch from Manchuli, Manchuria, said a revolt against General Mah Chan-Shan's Heilung Kiang regime had occurred and that Manchuli and Hailar in that southern province had been seized by the rebels. General Mah only recently agreed to join the new federation.

Mukden, Manchuria, dispatches today said Henri Pu-Yi, former boy Emperor of China, who was selected to head the new independent Manchuria, had declined the office for the second time. It was added, however, that he was merely complying with the Manchu custom of twice refusing the high honors.

"WAR IS OVER"

As for the Shanghai situation Japanese officials reiterated their confidence that the "war is over" in China, in spite of Chinese activity in Geneva.

Lord Willingdon Holds Investiture

BOMBAY, March 4.—With pomp and ceremony, Viceroy Lord Willingdon tonight held an elaborate investiture, conferring honors on several Indian Princes and Government military men.

Among those decorated was Col. Sir Hassan Suhrawaddy, vice-chancellor of Calcutta University, for gallantry. He saved the life of Governor Jackson, of Bengal, recently in an attempted assassination by a girl student.

Prescribed by Physicians for more than 25 Years
for Coughs
PERTUSSIN soothes the irritation, loosens the phlegm, relieves the cough nature's way. Free from harmful drugs. Safe even for little children and those weakened by illness. Doctors recommend it. Your druggist sells PERTUSSIN. Send coupon for sample bottle.
Pertussin...
Pertussin Limited, K 250 Atlantic Ave., Montreal. Mail Pertussin free sample to
Name
Address

PLANS ST. PATRICK'S SUPPER AT FAIRFIELD

A well-attended meeting of the Women's Association of the Fairfield United Church was held at the home of Mrs. Schroeder, Hollywood Crescent, on Thursday.

The members volunteered to assist the Educational Auxiliary of the United Church at its tea to be held at the home of Mrs. J. H. Fletcher, York Place, next Thursday afternoon. The sewing circle of the association will hold its first meeting Tuesday, April 12, at the home of Mrs. Worth, Hollywood Crescent. Each member is asked to bring with her some article to be donated to the circle. Miss Hall, a graduate nurse, offered to assist the funds of the associatoin by giving a series of lectures on "Health." A committee was appointed to form classes and make final arrangements.

Plans are well under way for the St. Patrick's supper, to be held in the Sunday schoolroom of the church on Wednesday, March 16, at 6:30 o'clock, under the joint auspices of the finance board and the Women's Association. The April meeting will be held at Mrs. E. Woodward's, Fairfield Road.

MERCHANTS WILL DISCUSS HOLIDAY

A meeting has been called by those merchants who are in favor of the continuation of the system of weekly half-holidays. This gathering will be held on Monday evening at 8 o'clock, in the Chamber of Commerce, and an invitation is being extended to all who are in support.

The fear is expressed by those calling the meeting that an attempt may be made to cancel the half-holiday system.

"BURBANK" RANGE BARGAIN
One only, slightly used "Burbank" Range with attractive enamel trim. Cost $135 new. A bargain, on easy terms, at $77.50
HATT'S HARDWARE

Beatty Washer Store 58th Anniversary Sale
Established in 1874, Beatty Bros. have a wide and practical experience in the manufacture of electric washers. Their Model C Washer is the greatest improvement in washers in ten years.
Phone for Demonstration Today
BEATTY WASHER STORE
G 7511 1609 Douglas

Langford Card Party

An enjoyable card party under the auspices of the Women's Institute, was held in the hall on Wednesday. Mrs. Cowie and Mr. W. Savory were first prize winners, Miss Stella Hincks and Mr. A. B. Cuthbertson won the second awards, while Mrs. J. E. Macdonald received the "travelling" prize.

In honor of Mr. Savory's birthday, a birthday cake centred the refreshment table and was served to the guests.

BACKACHE *is your* WARNING!

—Don't Neglect this first sign of Kidney trouble

BACKACHE is Nature's warning that there is something wrong with your Kidneys. Never neglect it. If you fail to heed this sign that your Kidneys are out of order you are taking great chances.

Backache, if not corrected, is often followed by some more serious form of Kidney Trouble.

Do not hesitate until Kidney Disease or some of the maladies that follow in the train, get hold of you; but at the first sign of Kidney Trouble, such as Backache, turn unhesitatingly to Dodd's Kidney Pills.

Dodd's Kidney Pills are a perfectly safe Remedy. They contain no harmful drugs and can be taken with perfect safety by old and young alike.

In Dodd's Kidney Pills is to be found a Remedy to restore the Kidneys to their usual condition and to tone up and strengthen these organs, so as to fortify them against future similar failures.

Regain that sprightly step of health through the use of Dodd's Kidney Pills. For half a century Dodd's Kidney Pills have relieved other Canadian men and women from Backache and other ailments arising from faulty Kidneys.

DODD'S KIDNEY PILLS

Keep your Blood in a Healthy Condition —through the Regular use of Dodd's Kidney Pills

25S

Specials at the
NEW ENGLAND MARKET

SELECTED STEER BEEF
Pot Roast Beef, per lb. ..... 10¢
Boiling Beef, per lb. ..... 9¢
Prime Ribs of Beef, per lb. ..... 16¢

QUALITY LOCAL LAMB
Shoulder Lamb, per lb. ..... 12½¢
Legs Local Lamb, per lb. ..... 25¢
Lamb Chops, per lb. ..... 20¢
Lamb Stew, per lb. ..... 10¢

CHOICE PORK
Legs of Pork, per lb. ..... 15¢
Loin of Pork, per lb. ..... 15¢
Pork Steak, per lb. ..... 12¢

New England Market
750 Yates St. (Opposite Dominion Hotel). Empire 2823

MILK MEASURE GIVEN READING

Reconstituted Milk Would Be Subject to Stricter Control

Introduced for first reading in the Legislature yesterday, a bill to amend the Milk Act deals with the use and sale of reconstituted milk. The measure, spoken to by Hon. William Atkinson, is entirely distinct from the Dairy Products Sales Adjustment Act, sometimes, but erroneously called the Milk Act.

The measure now before the Legislature takes cognizance of the presence on the milk markets of a commodity known as "reconstituted milk," and it is designed to compel those offering to consumers such milk to indicate the character of the commodity on bottle caps and containers.

It would also be necessary to display on vehicles, transporting "reconstituted milk," signs advertising the fact. Restaurants, cafes and eating houses using such a commodity would be required to post up placards on the premises indicating that "reconstituted milk is served here."

The milk fluid which has drawn to itself attention, is a mixture made from unsalted butter which has been broken up by mechanical action into fluid form to which is added skim-milk or skim-milk powder and water. It is not designed to prohibit the sale of the milk, but rather to provide that the consuming public shall be aware of what is being purchased, it is stated.

Chemists' Display to Be Held in England

Local druggists who may be visiting England this Summer, will have the opportunity of attending an interesting chemists' exhibit, to be held in London, May 23 to 27. This is held for the drug trade only and is recognized, it is announced, as outstanding in its importance. It is the fortieth one of its kind, according to word sent to the local Chamber of Commerce, and is held under the British and Colonial Pharmicist. It will be held in the Royal Horticultural Society Building.

Chinese Amazons Who Fought Japanese

FOLLOWING the example of the famous "Battalion of Death" in which Russian women fought during the Great War, these Chinese women have attached themselves to the army that is defending Shanghai and Woosung against the Japanese invaders. A body of women similar to those shown was recently reported as having made a brave stand against the Japanese attack. Armed with old-fashioned rifles and long bayonets, a fighting unit of the modern Amazons held an outpost on a road leading to Woosung and successfully repulsed several attacks by a Japanese landing party. Many of the brave women were reported killed in the engagement when they stood up against the fire of Japanese machine guns.

MAGAZINE DUTY AID TO CANADA

A. L. Lewis, of Toronto, Tells of Benefits From New Order

The enactment of the Bennett Government which called for the paying of duty upon magazines coming into Canada from the United States, has had the effect of assisting some of the Canadian printing houses. A. L. Lewis, of Toronto, is the vice-president of one large printing establishment. Mr. Lewis is now in Victoria on a visit in company with C. B. Foster, passenger traffic manager of the C.P.R.

In speaking of the benefits derived by Canadian publishers, Mr. Lewis referred to popular priced magazines, commonly called in the trade "pulp paper" magazines. Before the duty was placed upon these magazines coming into this country, the printing of them was all done in the United States.

PUBLISHED IN CANADA

The new tariff altered the situation and now many of these are having the Canadian circulation looked after through the publication of the magazines in this country.

It is pointed out by Mr. Lewis that the publishers, who send the plates from which these magazines are printed from the American side of the line to be used here, are very agreeable to the revision of the pages submitted so that nothing would appear that would offend the Canadian people. Mr. Lewis has also insisted upon the use of Canadian paper in the printing of the magazines.

ERNEST G. MATTHEW PASSES AT NELSON

NELSON, March 4.—Ernest Gustave Matthew, thirty-nine, lawyer, Nelson, died here Thursday after an illness of two weeks. Double pneumonia was the cause of death. Mr. Matthew was prominently known throughout British Columbia, and was secretary of the West Kootenay Conservative Association and agent for W. K. Esling, M.P. for Kootenay West.

NAME DELEGATES FOR CONVENTION

Ancient Order of United Workmen Select Delegates to Attend Sessions in Vancouver

The thirty-ninth annual session of the Grand Lodge of the Ancient Order of United Workmen of British Columbia will meet in Vancouver for a two-day session, commencing Thursday, March 10. Grand Master Workman W. H. Wilson, Ladner, B.C., will preside, assisted by Grand Foreman William O. Clunk, Victoria; Grand Overseer W. W. McMyn, Pitt Meadows, B.C.; Grand Secretary Thomas A. Burgess, Victoria, and Grand Treasurer C. J. Wriglesworth, Victoria.

Grand lodge members and delegates from this city include, Alex. Stewart, chairman of the finance committee; F. Lansberg, of executive board; J. M. Stansby and W. Moss, of the finance committee; District Deputy Grand Master Workman E. V. Stansby, F. N. E. Shakespeare, past grand master workman; F. Curtis, delegates from Western Star Lodge, No. 7; delegate from Victoria Lodge, No. 1; C. J. Wriglesworth, and delegates from Vancouver Lodge, No. 5, C. S. Frampton and J. H. McIlmoyl.

SHORTWAVE CLUB

An important meeting of the Short Wave Club will be held at its headquarters, 1415 Lang Street, tonight.

Canada's total catch of fish last year weighed 889,000,000 pounds.

REALTY MAN IS SAFEST MEDIUM

Clients Profit by Dealing With Authorized Agents, Says D. H. Whyte

"Bootlegging in Real Estate," was the subject of an interesting vocational address given by D. H. Whyte, of the sales department of the Royal Trust Company, to the members of the Victoria Real Estate Board, at Spencer's dining-room yesterday.

The term "bootlegging," the speaker stated, referred to in the instance of real estate, applies to the persons who either buy or sell real estate by unethical methods, instead of through authorized and properly-constituted channels. The legitimate buying direct from owner is not considered as bootlegging, but is anything but a satisfactory bethod for the client, Mr. Whyte declared.

SUPPORTS SALESMEN

Mr. Whyte said he was speaking in support of the salesmen in the real estate business, and mentioned some of the difficulties with which they had to contend. The value of an agent is often underestimated. The broker is the legitimate medium of exchange, and without his services, appraisals of property, rentals, mortgages and other businesses taken care of by the broker, would be in a state of chaos, Mr. Whyte intimated.

The speaker reviewed briefly the nature of the real estate and the knowledge an agent must possess in order to be of value to a client and to be in a position to give advice on properties. He mentioned some of the safeguards of the real estate business. He asked for the co-operation of all agents among themselves, the elimination of all jealousy and let service to the community be the password.

"The most efficient ways to check the activities of the "bootlegger," Mr. Whyte said, were to educate the public and the client of the service offered, and by a more drastic method of refusing all information over the telephone unless the inquirer will disclose his identity.

DANGEROUS TACTICS

While the man who sells direct, or buys direct from an owner, may feel that he is saving the brokerage commission, and in many cases he does, there is always the danger of some other item in the transaction being overlooked which, in the end, costs a good deal more than the commission would have been. Mr. Whyte instanced one case in particular, where a party purchased direct, and the necessary papers completed by an attorney and found out, to his sorrow some months later, that the taxes on the property he purchased had been consolidated. The agent, had he handed the transaction, would have found that out, and the purchaser would have saved around $500 on the deal. This was only one of the instances cited by Mr. Whyte.

Another angle to salesmanship of property, Mr. Whyte pointed out, was the knowledge possessed by the salesman as to locality, value of properties surrounding, zoning conditions and what the district held for the future as a desirable locality.

URGES CO-OPERATION

Fully 100 per cent of the real estate agents in the city were conducting business along ethical lines, but there were certain things which could be corrected for the benefit of all. He stressed the value of being able to refuse telephone information or attempts of outsiders "to get in" on a transaction. In many cases this inside information worked to the disadvantage of the client.

In conclusion, Mr. Whyte urged the fullest co-operation among real estate men and the need of putting service to the community to the fore in all things pertaining to real estate matters.

Mr. Whyte was accorded a vote of thanks which was moved by Major Kirkpatrick Crockett, on behalf of the Real Estate Board.

SEATTLE DENTIST ADMITS MURDER

Dr. Albert C. McKeown Alleged to Have Confessed Killing His Aged Mother

SEATTLE, March 4 (AP).—Declaring the killing of his mother started by accident, Dr. Albert C. McKeown, prominent university district dentist, yesterday confessed that he killed his eighty-one-year-old mother, Mrs. Rhoda McKeown, of Muscatine, Iowa, in the basement of his home here last Tuesday.

McKeown, in telling Deputy Prosecutor E. G. Lenihan of the crime, said he had fallen down the basement stairs, knocking his mother down.

He said she cried out: "Are you trying to kill me?" and screamed so loudly that "I lost my head," and struck her in the face with his fist.

His mother bit him on the left hand, Dr. McKeown told Lenihan, and he struck her again, fracturing her skull. The dentist previously told officers cuts and burns on his left hand were received when he accidentally touched a hot iron during the excitement after he found the body.

Simple Remedy For Bad Stomach Gives Swift Relief

No Need of Strong Medicines or Diet. Safe and Simple Home Recipe Keeps Stomach in Fine Condition

If you are a victim of Stomach Troubles—Gas, Bournass, Pain or Bloating—you may have quick and certain relief by following this simple advice.

Don't take strong medicines, artificial digestants or pull down your system with starvation diets. For within reason most folks may eat what they like if they will keep their stomach free from souring acids that hinder or paralyze the work of digestion.

And the best and easiest way to do this is to follow every meal with three or four tablets of Bisurated Magnesia—a pleasant, harmless, inexpensive and handy tablet form of Magnesia that promptly neutralizes acidity and keeps your stomach sweet and clean.

A week's trial of Bisurated Magnesia tablets, which any good druggist can supply at trifling cost, should quickly convince you that 90 per cent of ordinary stomach distress is absolutely unnecessary. Be sure to get Bisurated Magnesia Tablets! (Advt.)

INDEPENDENT HOUSES NOT OPPOSING QUOTA OF BRITISH PICTURES

"The Independent Theatre Owners' Association of British Columbia is anxious to comply with the proposed regulations concerning the showing of British pictures in this province and is not opposed to the quota legislation," was the statement of R. J. Dawson, president of the association, following a conference with Government officials yesterday.

Independent theatres, of which there are thirty-three in the province, will give every support to the Government in its desire to make a place for British pictures in British Columbia. "We would, however, suggest that the authorities look into the source of supply of British pictures," Mr. Dawson said.

With regard to the proposed increase in the amusement tax, Mr. Dawson declared that the independent theatres were directly opposed to any increase in amusement tax of houses carrying the lower-price admissions.

L. Butler, secretary of the association, intimated that certain references had been made to the position of the Independent Theatres in respect to the quota law. "I would like to state there is no organization authorized to speak for the Independents, although representations have been made to the Government here that we are opposed to the quota law. Such is not a fact," he said.

May Call on Women Who Earn Living To Pay Poll Tax

It is possible that women who are earning an independent living may be confronted with the necessity of paying the municipal poll tax. The Union of British Columbia Municipalities endorsed such a proposal and, in turn, passed it on to the municipal committee of the Legislature, which yesterday morning approved the principle. It will be forwarded to the Minister of Finance for consideration.

Some of the members of the committee expressed the opinion that, with instances where a husband was earning a fair salary and the wife in turn was also employed as a stenographer, there should be no compunctions in the collecting of the poll tax from both members of the family. Instances of this character were given by several of the members of the committee.

An International Horse Show will be held in Olympia, London, next June.

Milk Producers Elect Officers

VANCOUVER, March 4.—Directors of the Fraser Valley Milk Producers' Association were re-elected, as follows, in the poll held throughout Fraser Valley, Wednesday: J. W. Miller, Richmond; A. H. Mercer, Rosedale; D. R. Nicholson, Mount Lehman; Alex. Davie, Ladner; W. J. Park, Pitt Meadows; W. L. Macken, Chilliwack. W. J. Twiss, Langley, failed to be re-elected, and in his place T. M. Edwards, Chilliwack, was chosen.

Organization of the board for 1932 will take place Friday, when the adjourned annual meeting will be called to order at the offices of the co-operative.

The Daily Cross-Word Puzzle

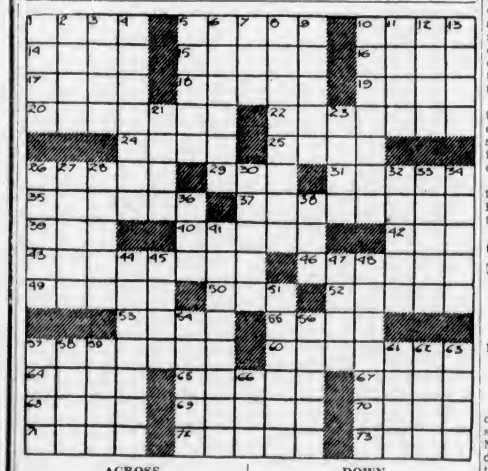

ACROSS

1. Shackle.
5. Bulk.
10. Footway.
14. Bring forth as sheep.
15. Hindu queen.
16. Plane surface included within limits.
17. Efface.
18. Amphitheatre.
19. Fence.
20. Hermit.
22. May be experimented with.
24. Date of the Roman calendar.
25. Doctrines.
26. Coincide.
29. A number.
31. Attitudinized.
35. Viscous matter of a cell.
37. Strip of hair.
39. Offence.
40. A time.
42. Sister.
43. Pertaining to the groin.
46. Fortification of trees.
49. Treads.
50. The beak.
52. Humble.
53. Bark.
55. Feminine name.
57. Origin.
60. Loose coats.
64. Conception.
65. Elector.
67. Wind instrument.
68. Shakespearian character.
69. Entertain.
70. A new gas.
71. Insects.
72. Periods of fasting.
73. A benevolent society.

DOWN

1. Circular motion.
2. Twelve months.
3. Ornamental vessel.
4. Antagonists.
5. To sound harshly.
6. Most uncommon.
7. Any person.
8. Soldier on guard
9. Scorches.
10. Small umbrella.
11. A son of the desert.
12. The lime tree.
13. Sound.
21. The same.
23. Body of Kaffir soldiers.
26. One of the two points in a planet's orbit.
27. Flash.
28. Fluctuate.
30. Roman magistrate.
32. Saint (Sp.).
33. Pocket cases.
34. Compact.
36. The beard of corn.
38. Legume.
41. Generous.
44. Raises.
45. Mother of Horus.
47. Thump.
48. Large shellfish.
51. Most scanty.
54. Snowy.
56. Nostrils.
57. Poisonous lizard.
58. Paradise
59. Cattle of the bovine genus.
61. Brother of Seth.
62. Corner.
63. Chinese coins.
66. Vat.

ARMS CASTS TOMB
LAIC AWARE ODEA
PICA CAPER ROTL
SNATCHY AVERRED
HOE STILE
SAFER BASTINADO
AMID SAL UTTERS
TON PERVADE ROC
ELEVEN ERE DIVA
DESERTERS GREEN
TEENS LIE
PAGEANT MANSARD
ADAR CIVET SLUE
PIPA ERODE ELSE
ATEN SEWER OMEO

ANSWER TO YESTERDAY'S PUZZLE

The Prescription Chemists

Our Immediate Service on Prescriptions Means No Unnecessary Waiting

Our Prescription Service Is Your Protection

FORT AT BROAD — McGill & Orme LIMITED — PHONE GARDEN 1196

FOR RENT

Up-to-Date City Office — Broad Street

Steam heated and fully modern, this commands a central position, in the heart of the business section. We will make any alterations to suit reliable tenants.

For Further Particulars Apply

E. B. RICHARDS

Empire 7722 Suite 7, Metropolitan Bldg. Opposite Postoffice

Executor's Sale

RESIDENTIAL BUILDING SITE ON FOUL BAY ROAD, consisting of half an acre, garden soil and oak trees. This property is surrounded by first-class homes. Exceptional value at $1,250

JUST COMPLETED IN OAK BAY—A VERY ATTRACTIVE BUNGALOW. Five well-arranged rooms with stairs to two extra rooms, which can be finished to suit purchaser. Large living-room, with high ceiling, and very attractive open fire, mahogany doors and special finishing. Full cement basement, tiled bathroom and sink, very best of material and finishing throughout. Near car, sea and golf club. To be sold with ten years' guarantee at the reduced price of $5,000

Gordon Head

ALMOST TWO ACRES IN CHERRY TREES, standing high, with magnificent view of Straits. First time offered for sale at, per acre $950

LIST YOUR PROPERTY FOR SALE WITH US

COLES, HOWELL & CO., LTD.

638 View Street G 1032

FREE—Large Chipso or Oxydol with the purchase of 3 Calay, 2 Medium Ivory and 1 Ivory Flakes, for only 49c. Actual value 72c.

PIGGLY WIGGLY

For Sale or To Rent

Furnished or Unfurnished House With All Modern Conveniences

Situated in attractive grounds. Large drawing-room, sitting-room, dining-room, six bedrooms upstairs, three bathrooms. Very reasonable rates to desirable tenant.

Telephone G 5185 Before 2 P.M. or After 7:30 Evening

ESTABLISHED 1901

Angus Campbell & Co., Ltd.

1008-10 GOVERNMENT STREET

NEW SPRING COATS

In the Smartest Spring Modes . . . $19.50

We urge you to see this group of smart Spring Tweed Coats, selling here today at $19.50. The styles are distinctive and feature many new collar treatments so popular this Spring. Perfectly tailored, well lined and exceptional value today at $19.50

Quality! Style! Value!

Are Stressed in These

Printed Silk Dresses

$12.95 and $19.50

A particular feature of this showing is the wide selection of remarkably new and smart styles, in so many attractive designs and new colorings. Excellent quality and very exceptional value at ..... $12.95 and $19.50

Women's Print House Dresses

$1.00

A special selling today of smart new Print House Dresses, all made with short sleeves, in sizes 14 to 40. Neat patterns and excellent value at $1.00

SIZES 14 TO 40

Beautiful Silk Scarves

$1.29 and $1.69

To be smart this season you must wear a Scarf. See these two attractive groups being offered here in the newest styles today at ..... $1.29 and $1.69

Before-Easter Sale of "Holeproof" Chiffon Silk Stockings

NEW SPRING SHADES

500 Pairs of Fine Sheer Chiffon Silk Stockings, with narrow French heels, of the famous "Holeproof" make. You will want three or four pairs at this attractive price. All new shades.

TWO PAIRS FOR $1.50

EVERY PAIR PERFECT

79c PAIR

Suede Taffeta Costume Slips

$2.29—$2.95

Specially designed for wear under the new Spring frocks. Made slightly fitted, in white, black and the newest colors. Two popular styles to select from at $2.29 and $2.95

New Lace Effects in Wool and Silk and Wool Sweaters

$2.95 and $3.95

Here are the smartest Sweaters one could wish to see, and so moderately priced. Featuring the new "lace effects" so popular just now. Short and long sleeves. Today, $2.95 and $3.95

Harvey (Non-Run) Rayon Silk Vests and Bloomers

Here is an outstanding value in new Rayon Undies—Harvey's Fine (Non-Run) Rayon Silk Vests and Bloomers, in all the wanted pastel shades, in small, medium and large sizes. Today 79c

SMALL, MEDIUM AND LARGE SIZES

79c

Amphion Hall

739 YATES STREET

A centrally located, clean and cosy place to hold your card parties, dances, bazaars, banquets, receptions and meetings. Grand piano. 30 card tables. Steam heat and elevator service. Hardwood floor. Good kitchen.

Rent Reasonable

In Same Building, Downstairs

Beautifully decorated smaller hall. Hardwood floor. A fine place for a permanent home for a large society.

THE GRIFFITH CO.

613 View Street Phone E 7181

The Daily Colonist

Established 1858.

The Colonist Printing and Publishing Company Limited Liability.

J. L. Tait, Business Manager.

Subcription Rates by Carrier and by Mail in Districts Contiguous to Victoria, Served by Colonist City Carriers:

Yearly	$12.00
Monthly	1.00

All subscription rates payable in advance. Mail subscribers are requested to make all remittances direct to The Daily Colonist.

Subscribers in ordering change of address should be particular to give both old and new address.

Subscription rates by Mail:
To Canada, Great Britain, the United States and Mexico, except districts as above:

Yearly	$6.00
Half-Yearly	3.00
Quarterly	1.50

Saturday, March 5, 1932

FEDERAL RELIEF PAYMENTS

The Dominion Government has made advances of $29,987,493 to five of the Provincial Governments during the current fiscal year. Of this amount $11,637,191 was used for retiring maturing provincial obligations in New York. In connection with the New York obligations Saskatchewan required $3,931,341; British Columbia, $3,371,664; Alberta, $3,142,000, and Manitoba, $1,189,185. The Dominion Government paid these obligations, accepting in return provincial notes. In addition, the Federal authority advanced $6,500,000 to Saskatchewan for Provincial Government services.

The Dominion Government gave Alberta $2,123,729 for unemployment relief; for the same purpose Ontario received $190,364; British Columbia, $3,272,702; Manitoba, $2,016,351, and Saskatchewan, $4,750,000. It will be seen from these figures that British Columbia has been treated generously in the matter of assistance in unemployment relief, according to the figures tabled in the House of Commons by Mr. C. H. Cahan, the Secretary of State. Saskatchewan received more for relief than the foregoing figures indicate, for, as well as the amount mentioned, which was paid to the province's Relief Commission, Saskatchewan was granted a sum of $1,118,155 made in various payments.

In the case of British Columbia not only was the province paid $3,272,702 for unemployment relief, but, as well, was accommodated by having the Dominion pay maturing obligations in New York to the tune of $3,371,664, for which, presumably, the provincial notes are still outstanding. Under these circumstances it is difficult to see what blame can be attached to the Federal authority, as is indicated in some quarters. It seems to have come very substantially to the aid of British Columbia, and it is still making payments on account of unemployment relief.

THE STUDENT MENACE

A writer in The London Morning Post, who has lived in China for many years, enjoying there a position of considerable responsibility, has been dealing with "the root of the trouble" in the Orient. He does not mince words in this respect. He lays the blame at the door of the student menace. What that menace means it is difficult for the Western mind to visualize. What has happened, however, is interference with Japanese trade in Treaty Ports by students, and this, coupled with years of civil war in every province of China, has wrought such damage to Japan's trade that there was bound to be a breaking point in the relations between the countries.

Chinese merchants and Japanese merchants are anxious to trade with each other. Conditions have arisen, however, which have imposed handicaps which Japan is now seeking to remove. The writer in The Morning Post says: "In countries where schools are controlled, and where the traditions of ordinary discipline are taken for granted, it is inconceivable that 'students' from the ages of ten to twenty should constitute a serious menace, not only to the Government but also to their country's trade. In London, the picture of a mob of schoolboys attacking the Foreign Office and seriously injuring the Secretary for Foreign Affairs for not acting as they dictate is too fanciful to be realized, but in China, where school 'laws' are approved by the 'students' themselves, where the word 'discipline' is unknown, and where childish ebullitions are productive of 'face' to their perpetrators, all things are possible. The excitement of processions and of speech-making are far more palatable than education, and the result is that, incredible though it must be to the Western mind, the students alone ordain the boycotting of a country's trade, and stir up the baser elements of the population to the point of assault on the subjects of the country with which the students of the moment see fit to be displeased. The merchant who ventures to trade with the offending country sees his shop destroyed or his goods burned in the streets, and neither the police nor the 'Government' can be of any protection to him. So has it continued until the point has been reached where injury to trade has demanded action."

It is claimed on behalf of Japan that the drastic action which she is taking in her dealings with China is because the Oriental himself alone understands the Oriental mind and knows best how to deal with it. Moreover, "Japan has seen for herself that another course has already been tried and has signally failed." The writer quoted, points out that the boycotting of Japanese goods, the assaults on Japanese subjects and the destruction of Japanese property are not a new venture on the part of China. These weapons have been used from 1925 onwards. The Powers adopted a pacific attitude. The British Government, for one, hoped for the promised unification of China and the ultimate development of a national government. "It watched," says the writer, "the surrender of the British Concessions at Hankow, Kiukiang, Chinkiang and Amoy. It has been with the famous watchwords of 'Patience and Conciliation' that we have seen British subjects murdered at Nanking and in Fukien, and that we have borne with the culminating fiasco of the Thorburn case. Of the promised unification it is idle to speak, as never in its history has China been less governed or more hopelessly divided than she is today."

Japan has now chosen her own way of dealing with her own affairs. "In all justice," says the writer, "and with the knowledge that past history has always shown that drastic action by a foreign Power has brought with it a period of peace and order in China, let us mind our own business and leave Japan to settle her own affairs. The squeals from the student nursery may be long and painful to listen to, but the prospect of a chastened China, wherein the banker, the merchant and the farmer can resume their peaceful activities, is a consummation which will prove a benefit to the whole world."

MOVING PICTURE INDUSTRY

The invariable answer of the moving picture industry to criticism of the wares it purveys to the public is the box office receipts. So long as they are maintained the industry considers that it is giving the public what they want. The claim so often made by critics that the moving pictures are giving an untrue representation of life, that the productions are tawdry and that the influence is vitiating, perturbs the producers not a whit. They point to the public appreciation of their wares and are quite content to go along the road of making easy money.

The Christian Century, an American publication, thinks there is another aspect affecting the industry as well as that of the box office. That aspect is the attitude of Wall Street towards the industry. The prices of moving picture stocks indicate the judgment of men "whose lives are spent in the field of corporation finance." They appraise the soundness of securities. Presumably, therefore, Wall Street judgment should be a reflection of box office receipts, but the trouble is that Wall Street is telling Hollywood "that it is tottering on the verge of bankruptcy."

During 1931 Fox Film was quoted as high as 38 3-8; before the end of the year it had fallen as low as 3 1-8. Paramount Publix stood as high as 50 1-4 in 1931, but it fell to 6 3-8 before the end of the year. Warner Brothers, during 1931, tumbled from 20 3-8 to 2 5-8. The Christian Century gives the reason for these notable collapses in stocks to the desire of the big producing companies to control the whole industry, to the fact that they have bought up great theatres all over the country "until they have become hopelessly over-extended in real estate."

Then the salaries paid to stars in moving picture productions are out of all proportion to the services rendered. One actress, a French marquise, was paid $30,000 a week; a child impersonator of a comic strip character was given $3,500 a week. These are two illustrations. As well as such inflated salaries the business end of moving pictures continues to be conducted fantastically and poorly in other ways. The confident claim about box office receipts is being weakened. Depression means greater exaction on the part of the public regarding the shows they will attend. It is not the fact, says The Christian Century, that the moving picture companies own too many theatres, so much as the fact that too many of them are only half full. "It is at the box office that the movies have gone down to defeat."

In summing up, The Christian Century admits that the prevailing depression is having its share in producing a drastic slump in attendances at moving pictures. As well, however, the public are becoming tired of stereotyped plots. "They are tired of the cheap allurements of synthetic film-sin. They are tired of the everlasting sameness of the programmes. They are tired. So they stay away."

The L. S. Thompson Trophy for the world's greatest speed in the air has been awarded to Britain. The donors of this award are thirty naval reserve aviators of the United States, most of whom served in the Great War and served with the Yale Unit, which was organized at its outbreak. The trophy goes to Britain because of the speed record of 406.997 miles per hour set last September by Flight-Lieut. G. H. Stainforth.

In Tenino, forty-six miles south of Tacoma, in the State of Washington, the residents are using wooden money printed on veneer strips and in denominations of 25 and 50 cents and $1. Tenino's only bank has failed and now the merchants are accepting the wooden tokens, but no mention is made of the security which lies behind them.

CREATIVE WORK AND HAPPINESS

Dean Inge says somewhere that creative work is one of the essentials of a joyful life, and it is evident from his writings that he is not unacquainted with the steady and lasting joys of life as distinct from the fleeting sensations of pleasure. We all know from experience that the skilled man and woman is "steady" and normally cheerful. It should be our aim to help men and women employed on repetitive work to taste the joys of creative work. No one can put his soul into the care of a semi-automatic lathe.—Sir Arnold T. Wilson in The Quarterly Review.

The Weather

Meteorological Office, Victoria, B.C., at 8 p.m., March 4, 1932.

SYNOPSIS

An ocean storm is approaching the Northern Coast, and rainy, mild weather extends southward to Oregon. Considerable snow has fallen from the Lower Mainland to the Okanagan, and zero temperatures are general in the Prairies.

PRECIPITATION AND TEMPERATURES

	Snow	Rain	Min.	Max.
Victoria	--	.55	37	40
Nanaimo	--	.76	30	36
Vancouver	--	.66	32	40
Kamloops	17.40	--	22	32
Prince George	--	--	12	22
Estevan Point	--	.34	34	44
Prince Rupert	--	.12	32	40
Atlin	.80	--	2b	6
Dawson	--	--	12b	14b
Seattle	--	Trace	36	48
Portland	--	.16	40	52
San Francisco	--	--	46	66
Spokane	--	--	18	30
Los Angeles	--	--	48	68
Penticton	5.00	--	24	35
Vernon	1.00	--	19	30
Grand Forks	2.20	--	19	31
Nelson	1.00	--	16	30
Kaslo	--	--	16	29
Cranbrook	--	--	10	26
Calgary	--	--	10b	2
Edmonton	--	--	12b	4b
Swift Current	--	--	10b	4b
Prince Albert	--	--	18b	4b
Qu'Appelle	--	--	20b	2b
Winnipeg	--	--	2b	6
Thursday—				
Toronto	--	--	32	40
Ottawa	--	--	18	30
Montreal	--	--	16	30
Saint John	--	--	24	34
Halifax	--	--	30	38

FRIDAY

Maximum	40
Minimum	37
Average	39
Minimum on the grass	35

Rain, .55. Weather, raining.

5 P.M. WEATHER REPORTS

Victoria—Barometer, 29.97; wind, N., 8 miles; raining.

Vancouver—Barometer, 29.96; wind, E., 6 miles; raining.

Kamloops—Barometer, 29.94; calm; cloudy.

Prince George—Barometer, 30.12; wind, N., 10 miles; fair.

Prince Rupert—Barometer, 29.90; calm; cloudy.

Estevan Point—Barometer, 29.88; wind, S.E., 4 miles; raining.

Tatoosh—Barometer, 29.88; wind, S., 20 miles; raining.

Portland—Barometer, 30.12; wind, S., 10 miles; cloudy.

Seattle—Barometer, 29.94; wind, S., 20 miles; raining.

San Francisco—Barometer, 30.16; wind, S.W., 10 miles; fair.

Note and Comment

By R. B. D.

Tremble, thou wretch:
Thou hast within thee undivulged crimes,
Unwhipp'd of justice. —Shakespeare.

Without any intent to offend the tender sensibilities of the parties, may we suggest that there is a curious resemblance between the positions of the two greatest republics in the world, between the position of the United States on this side of the water and the position of China on the other side of the water. There are a hundred and twenty millions of people in the United States and four hundred millions of people in China. The hundred and twenty millions in the United States appear to be unable to defend themselves against internal enemies. The four hundred millions in China appear to be unable to defend themselves against external enemies. It must be grand to feel that one has been endowed with the strength of a giant, but humiliating to feel that the giant in strength is afflicted with the weakness of an infant.

* * *

If the man-power in China were thoroughly organized and intelligently led, no power on earth would dare to challenge the national integrity of that state. If the people of the United States were to arise in their mighty power and declare that law and order within the bounds of the country must be maintained, bandits would not be conducting their rackets as daringly as the outlaws in isolated parts of Italy carried on their rackets until Mussolini vigorously suppressed them. The racketeers of the United States are not conducting their rackets in remote parts of the country, but in the biggest population centres of the country.

* * *

If the practical reformers who "abolished the bar" had been content with their achievement, and had not rushed to the extreme of attempting to enforce complete prohibition, the bootlegging racket would never have been born, and an example set which led to other forms of defiance of law and establishment of disorder. Al Capone and his gangs of blackmailers and murderers were the products of the notorious Eighteenth Amendment to the constitution written by the fathers of the great republic. The ironical feature of the Prohibition situation is that Capone could not be punished for the crimes committed by his racketeers, but has been convicted and committed to prison (at least temporarily) on the charge of failing to pay the federal tax on the income derived from a business conducted in defiance of the law.

* * *

It may be that as a consequence of the imprisonment of the great chief of the bootleggers that that line of business is considered too hazardous for further exploitation. At any rate, the racketeers have established a new line of business. They have turned from bootlegging liquor to snatching babies and holding them for ransom. Adults have been captured and held as prizes to be redeemed for a price upon penalty of death in case the victims were not considered worth the money placed upon their heads or their lives. But grown-up people are more difficult to bind and gag and handle than babies, we suppose, and the tender affection of the average parent for a child can be more effectively appealed to than the regard of adults for members of their household.

* * *

It appears from a perusal of statistics that the business of seizing and holding people for ransom has been much more general in the United States than anybody realised as a result of reading the newspapers. Within the last two years, the statisticians tell us, more than two thousand persons have been captured, carried off, hidden, and held for ransom in the United States. The statisticians do not tell us how many of the people captured were released after the price of liberty had been paid or how many suffered the penalty of failure to meet the terms of the body-snatchers. Probably none of the details mentioned would have been revealed at all but for the atrocious crime which has been committed against the deservedly popular Lindbergh family.

* * *

That atrocity has aroused public sympathy for the parents of the child not only in the United States but in all parts of the world. But the crime has aroused forces which we all trust will be more effective than feelings of emotional sympathy and more likely to bring the perpetrators of the outrage to justice. The people of the United States have been aroused, the telegraph and the radio have carried the news to all parts of the country, and the police are on the track of the culprits. The racketeers are not likely to obtain the reward they anticipated for the perpetration of their crime, but they hardly can escape punishment for their offence. In the meantime it is possible to imagine the state of mind of the mother and father of the little child. People who are capable of the crime of stealing children are capable of a still more heinous deed. We remember reading in the papers many years ago about little Charlie Ross, who "disappeared without trace" under circumstances similar to the disappearance of the Lindbergh baby.

THE COLONIST IN LONDON

The Colonist may be procured at the International News Stand of Messrs. Selfridge & Co., Oxford Street.

ASK ALL HOSPITAL BUILDINGS TO BE FREE FROM TAXES

The municipal committee of the Legislature will give further consideration to a proposal for the exemption from municipal taxation of every building set aside solely for hospital purposes, and to apply also to all buildings actually in use in connection therewith. The matter came before the committee from the Union of British Columbia Municipalities, which had endorsed the matter.

Dr. Wrinch said that residences used by the staff at the hospital with which he was connected at Hazelton were exempt from taxation, but these were located on unorganized land.

Some doubt was expressed with respect to the operation of such a plan regarding buildings used in connection with the administration end of the hospital work when the land on which these stood were not owned by the hospital. It was deemed wise to take further time to investigate the matter.

Dr. Wrinch made a plea for the continuation of the liquor and parimutuel grants from the Government to village municipalities, as these depended very largely upon the grants for their income.

The Rhyming Optimist

By Aline Michaelis

NOT TO BE LOST

Not to be lost, though all else goes
Snatched from our hands by avid foes,
As born on tides of time and change,
We drift to isles unfriendly, strange,
Of all life brought, this much we save:
The good we did, the love we gave!

Not to be lost, years wax and wane,
The robins nest and part again,
April's enchantments, new yet old,
With verdant poplar leaves unfold;
All else may pass, like wave on wave,
Save the good we did and the love we gave.

Not to be lost, although defeat
May take some treasures, rare and sweet,
With shining ranks of joys withdrawn,
We still have faith to journey on,
For life has left, to keep us brave,
The good we did, the love we gave!

Tides at Victoria

Time of tides (Pacific Standard time), at Victoria, B.C., for the month of March, 1932.

MARCH, 1932

Date	H. M. (Time	Ft. H't	H. M. (Time	Ft. H't	H. M. (Time	Ft. H't	H. M. (Time	Ft. H't
1 ..	7:16	6.1	0:17:00	1.8	.....		.....	
2 ..	4:52	6.9	6:25	0.6	6:00	6.6	18:00	1.7
3 ..	4:14	6.9	7:35	0.5	6:48	6.6	18:50	1.6
4 ..	4:15	6.6	8:03	7.0	11:10	0.2	19:34	2.1
5 ..	4:30	6.2	8:30	7.2	13:16	0.0	20:13	2.5
6 ..	4:24	5.0	8:56	6.5	13:15	7.7	20:45	3.0
7 ..	4:16	7.6	9:30	5.6	14:10	7.4	21:16	3.8
8 ..	4:10	7.6	10:04	5.2	15:05	7.1	21:45	4.2
9 ..	4:14	7.6	10:40	4.7	16:04	6.8	22:09	5.0
10 ..	4:25	6.0	11:25	4.3	17:20	6.5	22:34	5.6
11 ..	4:40	6.0	13:10	3.9	18:36	6.3	23:04	6.2
12 ..	4:54	6.1	12:56	3.5	.....		.....	
13 ..	4:54	6.3	13:50	3.2	.....		.....	
14 ..	4:54	6.6	14:44	3.0	.....		.....	
15 ..	4:55	8.0	15:40	2.7	.....		.....	
16 ..	5:12	6.8	16:25	2.4	.....		.....	
17 ..	5:20	8.6	17:30	2.2	.....		.....	
18 ..	5:17	8.6	7:10	6.2	6:42	6.3	18:30	2.1
19 ..	3:42	7.6	6:55	7.0	10:50	6.1	19:05	2.3
20 ..	3:03	7.8	7:30	6.6	12:10	8.0	19:45	2.4
21 ..	2:52	7.6	8:10	6.0	13:15	7.6	20:25	3.0
22 ..	2:57	7.8	8:54	5.4	14:26	7.0	21:00	3.7
23 ..	2:10	6.0	9:40	3.5	15:40	7.5	21:36	4.6
24 ..	3:20	6.4	10:30	2.7	17:10	7.3	22:10	5.7
25 ..	2:50	6.0	11:21	1.1	18:05	7.3	23:40	6.6
26 ..	4:12	8.8	12:16	1.0	21:34	7.4	23:00	7.3
27 ..	4:35	9.0	13:15	1.0	.....		.....	
28 ..	4:51	9.1	14:15	1.5	.....		.....	
29 ..	4:55	8.7	15:13	1.7	.....		.....	
30 ..	2:10	6.6	16:10	2.1	.....		.....	
31 ..	2:16	6.5	17:19	2.4	.....		.....	

The time used is Pacific Standard for the 120th Meridian west. It is counted from 0 to 24 hours, from midnight to midnight. The figures for height serve to distinguish high water from low water. Where blanks occur in the table, the tide rises or falls continuously during two successive tidal periods without turning.

The height is in feet and tenths of a foot, measured from the average level of low water.

To find the depth of water on the sill of the Esquimalt drydock at any tide, add 18.4 feet to the height of high water as above given.

To find the depth of water on the sill of the Spencers drydock add 20 feet to the height of high water as above given.

MOONRISE AND MOONSET

MARCH

Time of moonrise and moonset (Pacific Standard time), at Victoria, B.C., for the month of March, 1932.

Day	Rises	Sets
1	4:14 a.m.	11:36 a.m.
2	5:02 a.m.	12:46 p.m.
3	5:37 a.m.	2:01 p.m.
4	6:03 a.m.	3:18 p.m.
5	6:22 a.m.	4:37 p.m.
6	6:36 a.m.	5:27 p.m.
7	5:54 a.m.	6:45 p.m.
(New Moon on 7th)		
8	7:07 a.m.	7:52 p.m.
9	7:20 a.m.	8:58 p.m.
10	7:34 a.m.	10:06 p.m.
11	7:51 a.m.	11:15 p.m.
12	8:11 a.m.	.....
13	8:37 a.m.	0:24 a.m.
14	9:12 a.m.	1:32 a.m.
15	9:56 a.m.	2:35 a.m.
(First Quarter on 15th)		
16	10:54 a.m.	3:29 a.m.
17	12:11 p.m.	4:13 a.m.
18	1:32 p.m.	4:47 a.m.
19	2:55 p.m.	5:13 a.m.
20	4:12 p.m.	5:34 a.m.
21	5:45 p.m.	5:52 a.m.
22	7:.1 p.m.	6:11 a.m.
(Full Moon on the 22nd)		
23	8:39 p.m.	6:39 a.m.
24	10:08 p.m.	7:46 a.m.
25	11:36 p.m.	7:14 a.m.
26	.....	7:46 a.m.
27	0:58 a.m.	8:31 a.m.
28	2:07 a.m.	9:26 a.m.
29	3:01 a.m.	10:36 a.m.
(Last Quarter on 29th)		
30	3:46 a.m.	11:50 a.m.
31	4:06 a.m.	1:06 p.m.

Note.—These times are correct to within one or two minutes. Dominion Meteorological Observatory, Gonzales Heights, Victoria, B.C.

SUNRISE AND SUNSET

MARCH

Time of sunrise and sunset (Pacific Standard time), at Victoria, B.C., for the month of March, 1932.

Day	Sunrise	Sunset	Day	Sunrise	Sunset
1	6:41	5:27	17	6:21	6:38
2	6:53	5:58	18	6:20	6:21
3	6:51	6:00	19	6:18	6:23
4	6:49	6:01	20	6:16	6:54
5	6:47	6:03	21	6:14	6:26
6	6:45	6:05	22	6:12	6:27
7	6:43	6:07	23	6:10	6:29
8	6:41	6:08	24	6:08	6:61
9	6:39	6:11	25	6:06	6:32
10	6:37	6:13	26	6:04	6:34
11	6:35	6:14	27	6:02	6:35
12	6:33	6:16	28	6:00	6:36
13	6:31	6:18	29	5:58	6:37
14	6:29	6:17	30	5:57	6:38
15	6:27	6:16	31	6:55	6:39
16	6:25	6:18			

The Meteorological Observatory, Gonzales Heights, Victoria, B.C.

Letters to the Editor

No letter to the Editor will be inserted except over the proper signature and address of the writer. This rule admits of no exception.

NAVY LEAGUE

Sir,—It is a constant source of amazement to me that in an organization whose aims are entirely altruistic there should ever arise petty friction amongst members. The purpose of the Navy League of Canada is most worthy. It should make a special appeal to the people of Victoria and Vancouver Island who are so closely connected with "those who go down to the sea in ships." The attempt, therefore, to railroad through the election of officers at the annual meeting of the Vancouver Island Branch of the Navy League, held at the Empress Hotel on Wednesday last, is all the more regrettable.

Some time in January notices of the annual meeting were sent out to the members of the league. In accordance with past practice, ballot papers for the election of the 1932 executive were attached. Instructions were given to elect twelve members who would form this executive and whose election would be announced in the usual way at the annual meeting. The ballot papers were so returned. In view of the fact that many members resided up the Island or were otherwise engaged, although they had availed themselves of the ballot right, it could not be expected that all would be at the meeting.

When the time came for the chairman to make the announcement of the ballot election, the meeting was suddenly informed that this method of election was contrary to the constitution and he declared the same to be null and void. This was the first intimation of anything of this kind that the members had. The chairman called upon the meeting to proceed with the election of officers.

From the opposition to the suggestion that this procedure would be unfair to those absent members who had, in good faith, forwarded their ballot papers, and that the meeting should adjourn, it was apparent that an attempt was being made by a small group to railroad through a board acceptable to them. In fact, it is only reasonable to suppose that the executive picked out by the ballot method was not acceptable to this group; otherwise it is doubtful whether this method would have been questioned.

The motion to adjourn the meeting for two weeks was finally carried, and the object of this letter is to make a special appeal to all members of the league to be present at this meeting so as to prevent any attempt to subvert the wishes of the members.

May I remind all that the Navy League of Canada was formed to preserve the spirit and tradition of Nelson in our Empire; to foster all things nautical, both naval and mercantile; to work in the interests of those who make a living by the sea and to nurture in our Canadian youth the sturdy character and vision of our ancestors, the men of Devon, the builders of our Empire. These aims are sufficiently worthy to enable us to forget petty quarrels and work in harmony for their achievement. J. B. HARDINGE.
1112 Langley Street, Victoria, B.C., March 3, 1932.

INHUMANITY

Sir,—In regard to the motor cycle accident which occurred on Yates Street last night, the exhibition of inhumanity on the part of a large number of people was disgusting.

Two young men, who happened to be driving by, were forced to park their car a block past the scene of the accident because of the large number of cars there. When they arrived, no one was trying to assist the victim, who was lying on the road, but they were asking him, "What was the matter?" Two members of the crowd carried him to a car, but then they began to argue that they didn't have time to take him to a hospital. Thereupon the two young men mentioned before put him in their car and took him to where he would receive the necessary treatment.

Is this to be considered the usual attitude of Victorians towards one who is badly in need of immediate assistance? R. N. SHANKS.
1058 Clare Street, Victoria, B.C., March 4, 1932.

CURRENCY AND CREDIT

Sir,—Your estimable columnist, R.B.D., is entirely right in his contention that money, or purchasing power, cannot be made simply by printing notes promising to pay. On the other hand, many people consider that it cannot be made by printing unemployment relief vouchers or Government bonds at 6 per cent in Canadian currency. These heretics think that the only way to pay debts is by means of national or international trade, or exchange of goods or services.

We do not live in an age of commerce and industry where international exchange, fluctuating between gold points, was kept fairly stable by shipments of a comparatively rare metal called gold. We happen to live in the year 1932. Gold is not local currency in many countries, and gold, as the sole medium of international exchange, based on forced tribute without exchange of goods and services, is rapidly losing all its glitter. Neither R. B. D. nor any business firm can pay taxes for unemployment or higher education if they do not get paid for their services or their goods. If one cannot sell one cannot buy, and vice versa. The unemployed have no means of paying for goods or services, other than with relief vouchers obtained through Government taxation, which, if continued, only means further strangulation of trade and lessened purchasing power of interior population.

It is not true that if the circulation of currency be increased beyond the capacity of the issuing authority to pay on demand, the result is bankruptcy. Gold is no criterion of capacity, national or international, any more than currency. On the contrary, the value of money is created entirely by the public and by the Government in accepting it in exchange for goods or services. Even in the month of June, 1914, there was probably about 180,000,000 pounds of legal tender money in circulation in Great Britain, but in one day alone 131,000,000 pounds in cheques passed through the London Clearing House.

On February 27, 1918, the amount outstanding of British Treasury notes or Bradburys unbacked by gold with the dollar of the U.S.A., where nearly half of the gold supplies of the world were collected, was 159,293,678 pounds in one pound notes, and 36,825,858 in ten shilling notes, while the amount of gold coin and bullion held for redemption was only 28,500,000 pounds. Government securities were held against the balance. Great Britain did not become bankrupt, for the very simple reason that a nation's credit does not depend on gold, or the lack of it, any more than it depends on the capacity of its politicians to smoke Cuban cigars or fill volumes of Hansard, it rests economically on trade or exchange of goods and services, and politically on numerous factors, including poets, patriots, pastors, heroes and armaments. Did not the doctrinaire, John Stuart Mill, announce half a century ago that if every gold sovereign was replaced by a one pound note and the gold withdrawn entirely, each note would have precisely the same value as the golden pound?

No individual in his senses wishes the Canadian Government to print currency wholesale. That which many people argue is that Canadian trade would be speeded up and unemployment reduced to a minimum of unemployables if the international exchange value of the Canadian dollar was lower than the present approximation to United States par. To obtain that result and save this country from bankruptcy the general financial policy of the Federal Government should be inflation and not deflation.

It is childish to say that inflation of currency has brought disaster upon many a commonwealth. Inflation and deflation are as necessary to a modern nation's currency as a printing press or a mint. The first duty of a government is to promote the welfare of the governed. Neither Germany nor France suffered unduly through inflation of their currency. Further, both these countries have a maximum of population and a minimum of raw material. We possess a minimum of population and a maximum of raw material to work up for export, while all the channels of our future trade lie in the direction of countries which are not tied to United States gold fiddlesticks.

T. KERR RITCHIE, Capt.
1077 Davie Street, Victoria, B.C., March 3, 1932.

JAPAN AND CHINA

Sir,—In the copy of Punch of February 10 is a cartoon representing John Bull and Uncle Sam, two peaceful elderly citizens of the world, addressing the sturdy figure of a Japanese sailor as follows:

"While admitting that the provocation of honorable feelings may have been almost unbearable, we venture to submit that honorable retaliation has shocked western humanity."

This expression of opinion is very generally shared, at least by those members of the human family with whose ideas on the subject I have come in touch. It seems, therefore, curious that the policy of your paper should so plainly support Japanese aggression at a time when all the other civilized nations are seeking a way of settling international grievances, without resort to war. But it is notable that few, if any, efforts in the cause of peace on earth escape your censure, which seems, at least to me, an attitude of mind somewhat at variance with those Christian creeds, tenets, imponderables, or whatever the theological term or definition may be, which you, and so many of your contributors, so often and so eloquently reiterate. H. EAGER.
R.R. 1, Victoria, B.C., March 2, 1932.

CIVIC ECONOMIES

Sir,—Re Mr. A. Tayler's letter in Wednesday's issue, alluding to the publicity grant of $25,000. If this was submitted to the taxpayer now, it would be turned down absolutely. Yet, in November, the new and re-elected candidates for the council were voted in, knowing the grant would be again given and probably enlarged.

Had it not been for the numerous letters in The Colonist we should have been saddled with a half-million air port.

It often surprises me why people are so easily led like lambs to the slaughter when some promoter on the city council advocates civic extravagances and kicks when the tax bill comes in. Saanich could easily have saved a 6 or 8-mill increase had it not voted for extravagant high schools, which, by other moderate outlay, it could have had. Voters should blame themselves and not the council.

WALTER J. DANDRIDGE.
1612 Fell Street, Victoria, B.C., March 3, 1932.

The little village of Strathearn, Scotland, will have a gilding club.

FIFTY YEARS AGO TODAY

(From The Daily British Colonist of March 6, 1882)

Hawaiian Reciprocity.—The fight over the Hawaiian reciprocity treaty continues to rage at Washington. One of the petitions against it is thirty-five feet long and is signed by businessmen and firms of New York City, representing $111,000,000 in capital stock.

Runaway Horses.—Two near-accidents occurred yesterday afternoon with runaway horses. Both were caused by objects being blown across the path of the animals by the strong wind which prevailed. The police are advising drivers to see that their horses are firmly tied, whenever possible, before leaving them.

Supreme Court.—Yesterday, after hearing Mr. Drake, the Chief Justice decided to liberate Wong Poong and other Chinese prisoners for the murder of Du Kow, upon furnishing bail ranging from $500 to $1,000 each.

More Chinese Trouble.—More than 30,000 people attended an anti-Chinese meeting in the city of San Francisco recently, and the situation is becoming so intense that a general outbreak is feared. The recent meeting was called to plead for restriction on Chinese immigration.

Be Proud of Your Dining-Room

THERE is no furniture investment that will give you so much pleasure as the possession of a lovely dining-room suite. You will catch some of our enthusiasm if you inspect the display at Weiler's. Each dining-room suite is an authentic reproduction of a famous period design, and whether the wood is solid walnut or walnut veneer, the craftsmanship shown is of an exceedingly high order. Your inspection of this display is cordially invited.

WEILER'S
Complete House Furnishers
Government Street Established 1862

RESULTS ARE WHAT COUNT

Hundreds of Victorians have received relief by using a Wilshire I-on-a-co Belt. Rheumatism, neuritis, sciatica, lumbago, sleeplessness, etc. $5.00 will purchase a brand new belt and relieve your suffering.

H. AUSTIN GOWARD
Sales Manager
Phone G 5241 Evenings, G 3156

HALF PRICE!
MEN'S WORK SHIRTS—TO CLEAR
The General Warehouse, Limited **49c**
1110 Gov't St. Phone E 3514

Hand-Made Furniture

We make to your order—Tables, Cabinets, Bookcases, Nests of Drawers, Shelves, Cedar Chests, Cupboards, Wardrobes, Etc.

Disabled Soldiers Invite Your Inquiries
Estimates Are Free

The Red Cross Workshop
584-6 Johnson Street Empire 3513

FINEST CREAMERY BUTTER
OUR OWN BRAND
CENTRAL CREAMERIES LTD.

SPRAINS SORE MUSCLES

Yield to NERVILINE

Those who have tested out numerous liniments will agree that where something is needed to dislodge a deep-seated, more or less chronic condition, nothing compares with Nerviline.

Try Nerviline for Stiffness

Miss B. Witherell, of 30 Bloor Street West, Toronto, points the way to health for many a poor sufferer. "I want to tell you," states Miss Witherell, "how I have benefitted by Nerviline. As I am an athlete, I suffer from sprains and muscular soreness of the limbs. I have found after an application of Nerviline upon retiring my limbs feel as good as new."—Miss B. Witherell.

Athletes find NERVILINE a soothing liniment

Savings bank depositors in Austria are reported to be withdrawing their money to hoard it.

MILBURN'S HEART AND NERVE PILLS

Price 50c a box

Sharp Pains In His Heart Nerves In Bad Condition

Mr. Fred J. Chase, Thomson Station, N.S., writes:—"I have used Milburn's Heart and Nerve Pills with wonderful results.

My heart would beat so fast I would have to sit down when at work chopping in the woods.

I had sharp pains in my heart when I would lie down at night.

My nerves were also in a very bad condition, but after using two boxes of Milburn's Heart and Nerve Pills I feel just fine, and am fourteen pounds heavier than I have been for years."

Sold at all drug and general stores, or mailed direct on receipt of price by The T. Milburn Co., Ltd., Toronto, Ont.

MOTOR TO EUROPE

DRIVE YOUR PRIVATE CAR THROUGH CHARMING COUNTRIES

First Tour, 125 Days, Leaves Victoria May 1, 1932

Second and Third Tours, 90 Days Each, Leave Victoria June 30 and July 21, 1932

A unique opportunity to see Great Britain and Europe from your own private car. A delightful Summer of worthwhile travel and inspiring educational and literary contacts await those who will join our Automobile Tours. Plan a new and different holiday NOW . . . one that can meet any requirements of luxury you may desire.

You will have no worry or care about hotel reservations, sightseeing programmes, guides, train connections, maintenance of cars or other detail. On these personally conducted tours you will visit England, Scotland, Belgium, Holland, Germany, Austria, Switzerland, Italy, Monte Carlo, Monaco, and last, but not least, PARIS.

TRAVEL—THE GREATEST EDUCATOR

For Tour Booklet and Full Particulars, Write

CANADIAN-AMERICAN OVERSEAS

AUTOMOBILE TOURS LTD.

110a Seventh Avenue East Calgary, Alta.

Or the

AUTOMOBILE CLUB OF BRITISH COUMBIA

617 Broughton Street Victoria, B.C.

Switch to EMU

for your POCKET'S sake
for your HEALTH'S sake
for your FRIENDS' sake
X for your EMPIRE'S sake X

Quite apart from the ties of sentiment, it is good business for those of us within the Empire to trade as much as we can with each other. That is why the Canadian-Australian Trade Agreement has come into being.

You can help along the good work by drinking EMU Port instead of foreign Port. And you save money into the bargain.

EMU 999 is a fine Tawny Port whereas EMU 444 is a White wine of outstanding quality, and both will put to shame any Port from Portugal sold at the same price.

Try a bottle—for your own sake and for the Empire's sake.

EMU 999

(Rich Tawny Port)

EMU 444

(Rich White Port)

$1.20

26-oz. bottle

FULL STRENGTH BOTTLED IN AUSTRALIA

Obtainable at Government Liquor Stores

This advertisement is not published or displayed by the Liquor Control Board or by the Government of British Columbia.

EMU AUSTRALIAN WINES

'PUBLIC ASYLUM' IS CHALLENGED

Leader of Opposition Withdraws Term He Had Applied to Legislature

Members of the Legislature are still wondering what T. D. Pattullo, Leader of the Opposition, meant yesterday when he referred to the Legislative Assembly as a "public asylum." Warned by Mr. Speaker, Mr. Pattullo provisionally withdrew the term, but sent for the Oxford Dictionary. The debate, which was on the tabling of the P.G.E. resources report, wound its way to a close after three days of speeches, and several divisions, in which the Government was sustained.

Standard dictionaries give five chief meanings for the word asylum. The first is cited by Webster as "a sanctuary or place of refuge and protection, where criminals and debtors found shelter, and from which they could not be forcibly taken without sacrilege." Another meaning is a place where refugees are safe from extradition under international law. A third meaning is any state of refuge in the abstract; and a fourth any place of refuge and security. A fifth meaning is given as "an institution for the protection and relief of some class of destitute, unfortunate or afflicted persons."

SENDS FOR DICTIONARY

What Mr. Pattullo found in an Oxford dictionary secured from the Provincial Library was not disclosed to the House. In place of the term, however, the Leader of the Opposition substituted "public forum," a phrase to which no objection was offered.

The Government was sustained 27 to 9 on several divisions that marked the closing of the debate, and an amendment commending its action in regard to the P.G.E. report was substituted and carried in place of a motion by the Opposition, which initiated the debate.

DEBATE CONCLUDED

In the debate itself, L. A. Hanna (Liberal, Alberni) said that nothing had been solved by the P.G.E. survey report or by the Government in its negotiations over disposition of the road. J. R. Michell (Conservative, Kamloops) said that idle criticism would not help. Tom Uphill (Labor, Fernie) started to speak, but was ruled out of order.

The Leader of the Opposition delivered a frontal attack on the whole position of the Government over P.G.E. affairs, and wound up with the assertion that talk of a sale was "ballyhoo, bluster and bluff." The late Liberal Government, he stated, had "very nearly sold" the P.G.E., and if it had remained in office it would have consummated the deal.

Hon. R. L. Maitland, K.C., stated that nothing but promises had come from the late Government on the railway issue; promises to build, promises to continue building, and promises to dispose of the road.

RESOURCES NOW KNOWN

Hon. W. A. McKenzie, in a fighting defence of the present administration, said that the resources survey had ascertained what was contained in an area one-and-three-quarter times the size of Vancouver Island, which the late Government had been prepared to hand over as subsidy lands without accurate knowledge of what they might contain. The Leader of the Opposition had asserted in 1924 that he was strongly in favor of completion of the road, but had been in office for four years after that, and had achieved no result in that connection, Mr. McKenzie concluded.

Division was called at 4:37 p.m., with the result stated.

On motion by Attorney-General Pooley, J. W. Berry, Captain M. P. Macintosh and R. W. Alward were added to the public accounts committee. A subsequent motion added W. R. Rutledge (Conservative, Burnaby) to the unemployment committee. Amendment by the Opposition to add H. F. Kergin and Tom Uphill to the latter committee was defeated on division by 26 to 9. The House adjourned at 5:04 p.m. until 3 p.m., Monday.

SET FINAL DATE FOR REQUESTS

Municipal Committee of House Advances Its Work—Would Do Away With Tax Exemptions

Any delegations that wish to present views before the municipal committee of the Legislature must appear on or before next Tuesday. Any resolutions that it is hoped to have considered by that body must likewise be in the hands of that committee before that date. At 10:30 o'clock, on Tuesday morning, there will be a sitting of the committee for the purpose of hearing any who wish to appear.

The committee made good progress yesterday on the matters which had been submitted to it by the Union of British Columbia Municipalities.

PROPOSAL APPROVED

Among the matters disposed of was the approving of the proposal by which it could be made possible for a municipality to enter into an arrangement for the fixing of an assessment with any undertaking to cover a term of years, but with the provision that the assessment entered into should not be less than the year previous. This, it was explained, would wipe out the possibility for the fixing of a nominal assessment of say $1. Such an agreement would be required to be in the form of a by-law and approved by the ratepayers.

ADDED ASSESSMENT

Any improvements made later to the property would be subject to added assessment. This suggestion came originally from North Vancouver, where there was a large exemption from taxation along the waterfront.

The right to assess as one parcel two or more lots where a building might be erected upon more than one of these lots was approved.

A request to record exempted properties in the assessor's roll under a separate column was thrown out, as the inspector of municipalities said that this was really in effect now.

Duncan Girls W.A. Has Daffodil Tea

DUNCAN, March 4.—St. John's Girls' W.A. entertained some forty guests at a daffodil tea at the home of Mrs. and Mrs. E. Sanford on Thursday afternoon. The rooms were prettily decorated with daffodils, which were later sold for the funds of the organization. Miss Phyllis Colk gave two charming vocal numbers, Mrs. Sanford playing the accompaniments. Miss Colk also accompanied Misses Laurel and Kathleen Colk, who gave much-appreciated duets.

Mrs. James Fletcher and Mrs. W. H. de B. Hopkins poured tea, which was prepared by Misses S. Dwyer, M. Pitt, E. Langlois and P. Manser. The president of the Girls' W.A., Miss L. Langlois, expressed thanks to Mrs. Sanford for lending her home, Laurel Colk presenting her with a bouquet of flowers. The leader, Mrs. Fletcher was general convener.

Obituary

JOYCE—There passed away Thursday, at the Jubilee Hospital, Mrs. Gatra Joyce, in her seventy-ninth year. Mrs. Joyce was born in Canada and had resided in this city for seven years, her former residence being Albany Road. She is survived by her son-in-law, Mr. Winters, Vancouver; one granddaughter, Mrs. Nilson, Billings, Montana, and one grandson, L. Anderson, Los Angeles. The remains are reposing at the Sands Mortuary Chapel, where the funeral will take place today at 3:45 o'clock. The remains will be laid at rest in Royal Oak Burial Park.

EXTON—The funeral of Edward Exton, Glanford Avenue, who passed away Wednesday at the Jubilee Hospital, will take place today at 2:30 o'clock from the Sands Mortuary Chapel. Rev. O. L. Jull will officiate. The remains will be laid at rest in the Royal Oak Burial Park.

ASK FOR RELIEF FROM TAXATION

B.C. Private Schools Association Makes Request to Be Exempt on Score of Work Done

The private schools of the province of British Columbia are making a request of the Legislature that there shall be an exemption from taxation of the properties used by them for school purposes. A delegation representative of these schools in and about Victoria waited on the municipal committee of the House yesterday morning, when H. P. Hope, of Brentwood College, and C. V. Milton, of Cranleigh House School, presented the situation before that body.

The delegation was assured that the request would be considered by the committee in conjunction with others of a similar nature, including the petition of the Roman Catholic Schools presented on Thursday.

IMPROVING STANDARD

Mr. Hope explained that the delegation represented the Private Schools Association of British Columbia. This organization was concerned with the improving of the standard of education in the province and was relieving the province at present of the cost of educating some 5,228 pupils. It was felt that it was hardly fair to tax these schools. The request, he said, was for relief from taxation as to buildings and lands.

These institutions, he claimed, were not established for the purpose of making gain. Behind their establishment was the idea of increasing the educational advantages of the province. In Vancouver these schools were free from taxes.

Mr. Milton said that when Oak Bay Council had been approached on the subject of granting some relief to the private schools in that municipality, the members of the council had shown themselves very sympathetic, but they could not find anything in the act to allow exemption from taxation.

PROVISION IN ACT

In answer to A. Wells Gray, M.P.P. for New Westminster, Robert Baird, inspector of municipalities, stated that provision was made in the municipal act whereby a municipality could make a grant to a school under the heading of an educational grant.

The member for New Westminster said that in the Royal City the council had taken advantage of this and made a grant equal to one-half of the amount of the taxes.

The matter was promised consideration by the committee.

Just Roamin' Around

By TWO ROVERS

"There are many ways of killing time!" said I.

Rover came right back, as usual, with a question: "What do you mean by 'killing time,' Master?"

"There are twenty-four hours in each day, Rover; that is counting the wee sma' hoors, as well as the daylight, twilight and nightlight hours; so, if one deliberately wastes time doing nothing, or just fussing around, it is said to be 'killing time,' and it is the opposite to 'taking time by the forelock.' Savez?"

Now, let me begin all over again. There are many ways of killing time! A profound thought, for, killing time is nothing more or less than murdering opportunity, and that's a crime!

Then I got up from my office chair and noticing that my alarm clock had stopped (forgot to wind it up when I got home this morning) I reached for it and wound it up forthwith. But, on replacing it on its shelf, which is over my desk, I let it fall.

Rover laughed out loud at this accident, and said: "Killing time, eh!"

And the worst of it was that it fell on my watch, which was lying, face upwards, and the glass, not approving of the sudden impact, broke into smithereens, and I into tears and Rover into a stupid, broad grin. "It's killing, master, to see you killing time—twice!"

WHAT'S THE TIME?

Both timepieces promptly stopped, and I was so mad, at both the upsetting accident and Rover, that I put on my cap and strode out of our room, Rover following.

The clock on the corner, View and Government streets, said "Four minutes past four!" just as the chimes of the red-brick church, Broughton and Douglas streets, rang out the hour, "Four!"

The B.C. electric clock, at another corner, Douglas and Yates Streets, when we arrived there, and it is only a minute's walk, said "Four-eleven," whilst Wilkerson's palatial tower clock, which we could see from where we stood, made it but ten minutes past the hour.

"Ah! woe is me!" said I, "for I am late for an appointment with the sweetest of the sweet, unless, and may it be so, her wrist-watch is slow!"

Just then, Rover remarked, in a loud aside: "When you fan the love-flame, Master, even though it be Springtime, beware lest your wings be singed and you burn up whilst you are 'killing time!'"

TO ROVER!

Your point's well taken, Rover dear!
You Guardian Angel! to appear,
Just when most needed, by my side!
A rover's safe, whate'er betide,
No matter what the time o' day!
I'll work—and kill time all I may!

LILLIAN DAVIES DEAD

MANCHESTER, Eng., March 4 (AP).—Lillian Davies, thirty-seven, noted British actress, died at a nursing home here Thursday where she underwent an operation three weeks ago.

Miss Davies' greatest success was as Polly in the revival of "The Beggar's Opera" in 1922. She was born in Cardiff, Wales, January 18, 1895, and made her first appearance in 1917 at the Prince of Wales Theatre in London.

Glass-Headed Pin Abstracted From Patient's Lung

AN unusual operation was performed at St. Joseph's Hospital on Wednesday, when a glass-headed pin one and a half inches long, firmly imbedded in the left lung of a patient, was extracted under local anaesthetic by means of an instrument called the bronchoscope.

The operation was performed by Drs. M. J. Keys and F. M. Bryant, both well-known surgeons of the city. The patient made a rapid recovery without complications.

The victim of the painful accident was holding the pin in her mouth when she suddenly coughed, and in drawing in her breath the pin found its way down through the trachea to the lungs. She was hurried to St. Joseph's and operated upon almost immediately.

Young Men Fined For Trespassing On City Property

For entering upon the city's watershed property without permission, as required by law, four members of the National Unemployed Workers' Association were arraigned before Police Magistrate George Jay in city police court yesterday morning and were each fined $10 or two days in jail.

The four men were: Herbert Whiffen, Leonard Clarke, John Fowler and James Foyer. Three of the men went to the Sooke Lake relief camp on February 19, apparently to address the workers there in connection with a hunger parade to be held in the city. James Foyer went to the camp premises on February 25. Spoken to by J. L. Pelland, superintendent, the men admitted they had not received permission to enter on the watershed and asked that they be allowed to remain for a meal. This was granted, but they were refused permission to hold a meeting.

The men claimed, in defence of the charge, that they had received permission from the superintendent to remain for a meal and they considered that was sufficient justification for them being on the property.

Rejects Proposals to Amend Elections Act

The legislative committee on municipal affairs has refused to endorse the recommendation of the Union of British Columbia Municipalities favoring the placing on the voters' list of a corporation that might be carrying on business and paying a licence but which did not own real estate. The suggestion was that the corporation should be placed on the list as a licence holder.

The committee felt that this would be giving the corporation a privilege which was not accorded the individual, who had to apply to be placed on the list.

FIND EMPTY SAFE

VANCOUVER, March 4.—Woodcutters working in the bush near Barnet today discovered a safe which was stolen on October 19, 1931, from the Empire beer parlor, Columbia Avenue and Hastings Street. Its door had been forced open and the $1,500 and the papers it contained at the time of the robbery were missing.

LECTURE ON B.C. GREATLY ENJOYED

Deaconess Robinson Assists in Instructing 800 Children in Religious Work

A most interesting illustrated lecture was given by Deaconess Robinson at a well attended gathering at St. Mary's Hall, Oak Bay, last night, when she took her enthusiastic audience through various parts of British Columbia including the Okanagan and Cariboo districts, New Westminster and Vancouver Island. Some interesting photographs were shown of Sunday school missions which were taken by Deaconess Robinson on her trip last Spring and Summer in connection with scattered Sunday schools by post.

Deaconess Robinson, who is working under Rt. Rev. C. de V. Schofield and the board of education, stated that 800 school children on Vancouver Island received religious papers and instructions through the mail. Their work is sent down and examined and returned to them. Mr. W. Moore, the Sunday school superintendent, who was responsible for the programme and visit, on introducing the deaconess, spoke of the wonderful work she was doing and the knowledge being gained by the students.

The programme was opened by two violin selections by one of the Sunday school pupils, and Mrs. Corbett rendered two delightful solos. Rev. Canon Nunns presided. A silver collection was taken in aid of the Sunday schools by post.

Deaconess Robinson will leave shortly for another visit by boat and car to the various districts on the Island.

Radio Programmes

Summary of Schedule of Victoria and Other Pacific Coast Stations

Saturday's Programme

National Broadcasting Company

10:30 a.m.—Magazine of the Air.
11:30 a.m.—Organ recital.
12:00 noon—Luncheon concert.
1:00 p.m.—Quartette.
2:00 p.m.—Song Shop.
3:30 p.m.—Dandies of Yesterday.
3:00 p.m.—Orchestra.
3:15 p.m.—Bits of Melody.
4:00 p.m.—Orchestra.
4:15 p.m.—Laws that Safeguard Society.
4:30 p.m.—Sonata recital.
4:45 p.m.—News service.
5:00 p.m.—Danger Fighters.
5:30 p.m.—National Advisory Council on Radio in Education
6:30 p.m.—The First Nighter.
7:00 p.m.—Dance orchestra.
8:00 p.m.—Amos 'n' Andy.
8:15 p.m.—Circus.
8:15 p.m.—Split Second Tales.
9:30 p.m.—Russ Columbo.
9:45 p.m.—Freshman.
9:00 p.m.—Minstrels.
9:30 p.m.—Spotlight Revue.
11:00 p.m.—Dance orchestra.
13 m.n.-13:30 a.m.—N.B.C. organ recital.

Columbia Broadcasting System

9:30 a.m.—Don Bigelow
9:45 a.m.—School Athletics.
10:00 a.m.—Orchestra.
11:00 a.m.—Saturday Syncopators.
11:30 a.m.—Orchestra.
13:00 noon—The Four Clubmen.
12:30 p.m.—Rhythm Kings.
12:45 p.m.—The Madison Singers.
1:00 p.m.—Ann Leaf at the organ.
1:30 p.m.—Spanish Serenade.
2:00 p.m.—Eddie Duchin and his Orchestra.
2:30 p.m.—Orchestra.
3:00 p.m.—Orchestra.
3:15 p.m.—Why Americans are Commercially Interested in the Far East.
3:30 p.m.—Orchestra.
3:45 p.m.—Connie Boswell.
4:00 p.m.—Political Situation in Washington Tonight
4:30 p.m.—Reis and Dunn, with Nat Brusiloff's orchestra.
5:45 p.m.—Variety programme.
6:30 p.m.—Orchestra.
7:15 p.m.—Hank Simmons' Showboat.
8:00 p.m.—Bing Crosby.
8:15 p.m.—Jack Miller.
8:45 p.m.—Organ recital.

KOMO, Seattle (325.9m; 920k)

9:30 p.m.—Revue, N.B.C.
11:00 p.m.—Reporter.
11:05 p.m.—Dance orchestra.
13 m.n.-12:30 a.m.—Organ recital.

Sunday's Programme

National Broadcasting Company

9:30 a.m.—Lew White.
10:00 a.m.—Sentinels of Republic.
10:15 a.m.—Symphonic Hour.
11:15 a.m.—Sunday Bright Spots.
11:30 a.m.—Orchestra.
12:00 noon—Youth Conference.
12:30 p.m.—Dr. Parkes Cadman.
1:00 p.m.—Frolic.
1:30 p.m.—Harmonies.
2:00 p.m.—Vespers.
3:30 p.m.—Auto Races.
1:30 p.m.—Rainbow Harmonies.
3:00 p.m.—National Vespers.
3:30 p.m.—To be announced.
3:00 p.m.—Catholic Hour.
4:00 p.m.—Harold Stokes Orchestra.
4:15 p.m.—Piano duo.
4:30 p.m.—Studio.
5:00 p.m.—Sunday Concert.
5:15 p.m.—Radio Hour.
6:15 p.m.—American Album.
6:45 p.m.—Hall of Fame
7:15 p.m.—The Old Singing Master.
7:45 p.m.—Sunday at Seth Parker's.
9:15 p.m.—Voice of Pan.
9:00 p.m.—Orchestra.
9:30 p.m.—The Reader's Guide.
10:00 p.m.—News flashes.
10:00 p.m.—Paul Carson, organist.
11:00 p.m.-13 m.n.—The Vagabonds.

Columbia Broadcasting System

9:45 a.m.—Cole Budapesth.
10:00 a.m.—Cathedral Hour
11:30 a.m.—Church of the Air.
12:00 noon—Symphony.
3:00 p.m.—Lastorale.
1:30 p.m.—Brooks and Ross.
2:45 p.m.—Hook, Line and Sinker.
3:00 p.m.—Chicago Knights.
4:00 p.m.—The World's Business.
4:15 p.m.—Swiss Yodelers.
5:00 p.m.—"Devils, Drugs and Doctors."
5:45 p.m.—Serenaders.
6:00 p.m.—Symphony
6:30 p.m.—Romance of the Sea.
7:30 p.m.—Ernest Hutchinson, pianist.
8:00 p.m.—The Gauchos.
8:30 p.m.—Orchestra.
9:00 p.m.—Orchestra.
9:30 p.m.—Nocturne.

KOMO, Seattle (325.9m; 920k)

9:00 p.m.—Orchestra.
9:30 p.m.—Blumauer Frank Drug Co.
10:00 p.m.—News flashes, N.B.C.
10:15 p.m.—Reporter.
10:30 p.m.—Music.
10:50 p.m.—Organ recital.

KJR, Seattle (309.1m; 970k)

9:30 p.m.—Orchestra.
10:00 p.m.—Orchestra.
10:30 p.m.—Orchestra.
11:00 p.m.—Organ Melodies.
12:00 m.n.—Midnight Revellers.

KVI, Tacoma (760k)

2:00 p.m.—Eddie Duchin and orchestra.
2:30 p.m.—Ross Gorman and orchestra.
3:00 p.m.—Arthur Jarrett.
3:15 p.m.—Freddie Martin's Orchestra.
3:30 p.m.—Dental Clinic
4:00 p.m.—Political situation.
4:15 p.m.—Walkathon.
4:30 p.m.—Reis and Dunn.
4:45 p.m.—Studio programme.
5:00 p.m.—Colonel Stoopnagle.
5:15 p.m.—Don Lee Studio.
10:00 p.m.—Walkathon.
10:30 p.m.—Anson Weeks' Orchestra.
11:00 p.m.—Hi-Liners Orchestra.
11:30 p.m.—Hal Greyson.

KJR, Seattle (309.1m; 970k)

9:00 p.m.—String Quartette.
10:00 p.m.—Impressions of American Wastelands.
11:05 p.m.—Midnight Melodies.

KVI, Tacoma (760k)

3:00 p.m.—Judge Rutherford.
3:15 p.m.—Lavender and Old Lace.
3:30 p.m.—Friendly Five.
3:00 p.m.—Chicago Knights.
3:30 p.m.—Book Review.
4:00 p.m.—The World's Business.
4:15 p.m.—Wahdemna Chorus.
4:30 p.m.—Little Symphony Trio.
10:00 p.m.—Master Concert.
11:00 p.m.—Walkathon.
12:00 p.m.—Sign Off.

Chemainus Chapter

The Chemainus Chapter, I.O.D.E., met on Wednesday, the regent, Mrs. Southin, presiding. Mrs. Southin was appointed delegate to the provincial annual meeting to be held in April. Reports were read by the conveners and a committee was instructed to purchase equipment for the Halhed memorial cot. Plans were made for the annual birthday card party. Mrs. Southin and Mrs. Read were hostesses at the tea hour.

ESTABLISHED 1885

New Sportleigh and Onyx

GOLF SHOES AND STREET SHOES

Rubber and Leather Soles

MAYNARD'S SHOE STORE

649 Yates Street Phone G 6514

WHERE MOST PEOPLE TRADE

New Suits From $16.95

A.K. LOVE Ltd.

PHONE G 5913 LADIES' WEAR 708 VIEW ST.

HAYWARD'S B.C. FUNERAL Co. Phones

E 3614 G 7679

SATURDAY SPECIALS

Boiling Fowls, each	65¢
and	75¢
Eggs, New Laid Extras, per dozen	25¢
Finest Creamery Butter, lb.	25¢
3 lbs. for	70¢
Finnan Haddie, lb.	18¢
Kraft Cheese, lb.	30¢
Prime Ribs Beef, lb.	15¢
Shoulders Local Lamb, lb.,	11¢
Lux Toilet Soap, 3 for	25¢
Pearl White Soap, 7 for	25¢
Conde's Castile Soap, 7 for	25¢
Chipso, large pkt.	20¢
Oranges, dozen, 40¢ and	25¢
Grapefruit 4 for	25¢
Fancy Lemons, dozen	25¢
Fresh Dates 3 lbs.	17¢
Finest Shelled Walnuts, white meat halves, lb.	35¢
Heinz Cooked Macaroni, per tin	19¢
Or 3 for	55¢
Heinz Olive Oil, bottle,	23¢, 42¢ and 59¢
Prime Ribs Young Beef, lb.	15¢
Saratoga Boneless Lamb Chops, lb.	28¢

Phone E 2530

WE DELIVER

H. O. KIRKHAM'S Modern Store

2509 Estevan Avenue

New Chevrolet Six Owners

Know What a Difference Six Cylinders Make!

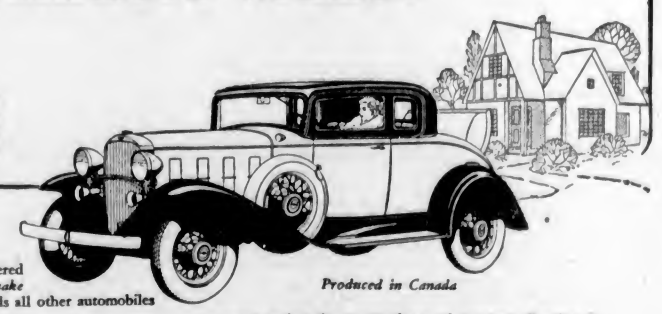

Produced in Canada

SO many motorists have discovered *the difference six cylinders make* that today the Chevrolet Six leads all other automobiles in sales.

Six cylinders are better in every way. For example, Chevrolet's six-cylinder motor "picks-up" in high gear quickly and without vibration. You get away ahead of the traffic and you do not have to shift gears so often.

Secondly, you can drive as fast and as far as you like without any sense of strain or fatigue. For six-cylinder travel is smooth, quiet and restful at *every* speed.

Then, too, Chevrolet smoothness is *built-in* smoothness—inherent in six-cylinder design and Chevrolet's method of insulating engine from chassis by thick rubber cushions. It protects against the wear-and-tear of constant vibration as long as you drive your Chevrolet.

In addition to these great advantages, Chevrolet offers you Free Wheeling with safe, silent Syncro-Mesh gear shifting. It gives you 60-horsepower performance *with lowest operating costs of any full-size car*, regardless of the number of cylinders. And Chevrolet provides Bodies by Fisher—smarter, roomier and more lastingly quiet.

Drive a Chevrolet Six. You will find one pleasure and advantage after another to emphasize the fact: It's Wise to Choose a *Chevrolet Six!*

NEW CHEVROLET SIX

with Silent Second Syncro-Mesh and Simplified Free Wheeling

Priced from $655 at Factory, Taxes Extra

THE MOTOR HOUSE

Yates Street at Vancouver Street (VICTORIA) LIMITED Phone Empire 1107

C15-30

Kirkham's Money Savers

Australian Lunch Tongue, large tins **19c** | Jap Oranges Per box **49c** | Choice Prunes 4 lbs. for **28c**

Blue Ribbon, Malkin's or Nabob Tea, 42¢; 3 lbs. for $1.24

Quaker Green Cut Beans, 3 tins for 29¢
Fraser Gold Fancy Tender Peas, 2 tins 21¢
Royal City Choice Crosby Corn, per tin 10¢
Australian Preserved Peaches. Largest tin 25¢
Kellogg's Corn Flakes at 3 for 25¢
Robin Hood Fresh Milled Rolled Oats, 6-lb. sacks 25¢
Desiccated Cocoanut, 2 lbs. for 25¢
Oxo Cubes, 4's, 2 tins 19¢
Demerara Sugar, 4 lbs. 25¢
Sago and Tapioca, 4 lbs. 19¢

Fraser Valley Choice Jam—Loganberry, Greengage or Plum. Full 4-lb. tins 39¢

Nabob Preserved Strawberries. Regular size, 2 tins 35¢
Pride of Canada Pure Maple Syrup, quart tins 69¢
Empress Orange Marmalade, 2½-lb. jars 27¢
Canadian Maid Macaroni. Reg. 10c pkts., 3 for 23¢
Finest English Malt Vinegar. Large bottles 15¢
Plantation Molasses, 5-lb. tin for 32¢
Jutland Sardines, key openers, 4 tins for 25¢
Good Fresh-Ground Santos Coffee, lb. 25¢

Jif Soap Flakes, large cartons, 2 for 35¢
Royal Crown Oatmeal Toilet Soap, 6 cakes for 19¢
Royal Crown Refined Washing Soda, 2 packets for 15¢

Old Dutch Cleanser, 2 for 19¢
Nonsuch Stove Polish 15¢
I.B.C. Variety Cream-Filled Biscuits. Special, per lb. 25¢
Ormond's Cream Crackers, large packet 18¢
Hillaby's Licorice Allsorts. Regular 35c lb., for 25¢
Jacob's Petit Beurre or Butter Puff Biscuits, ½-lb. packet for 24¢
Chocolate Buds, regular 35c lb., for 25¢
Chocolate Eclairs. Special, per lb. 25¢
Golden Peppermint Humbugs. Special, per lb. 20¢
Saanich Frozen Loganberries taste like fresh-picked ones. Today, pail **15c**
Sweet Navel Oranges, per dozen **29c**, 3 dozen for 85¢

Jamaica Oranges, dozen, 25¢
Nice Juicy Lemons, doz., 15¢
Fine Grapefruit, 6 for 25¢
Fine McIntosh Red Apples, dozen 25¢
Fine Cooking Apples, 5 lbs. for 25¢
Fresh Dates, 4 lbs. 25¢
Fresh Roasted Peanuts, per lb. 10¢
Mexican Tomatoes, lb. 15¢
Good Sound Bananas, per doz. 27¢
Fresh Comb Honey, each, 23¢

Fresh Rhubarb 3 lbs. **25c**
Fine Burbank Potatoes, per sack 99¢, 20 lbs. for 25¢

Fresh Head Lettuce, 2 for 15¢
Sooke Turnips, 15 lbs. 20¢
Fresh Sprouts, 2 lbs. 25¢
Savoy Cabbage, each and 10¢, 5¢

SEED POTATOES: Early Rose, Sharpe's Express, Irish Cobbler, Early Epicure — 9 lbs. for 25¢

Mild-Cured Smoked Cottage Rolls, boned and trimmed, absolutely no waste, per lb. 14¢

Choice Alberta Butter, lb. **20c**, 3 lbs. for 59¢
Finest Alberta Table Butter, lb. **25c**, 3 lbs. for 69¢

Extra Choice Home-Cooked Ham, whole or half, lb. 30¢
Sliced, per lb. 35¢

Choice Breakfast Bacon, sliced, per lb. 16¢
Piece cut, lb. 15¢
Nicely-Trimmed Smoked Picnic Hams, lb. 12¢
Home-Cooked Corned Beef, sliced, lb. 18¢
Domestic Shortening, 2 lbs. 25¢
Mild Rich Ontario Cheese, lb., 17¢
Brookfield Cheese, ½-lb. pkt. 15¢
Pure Lard, lb. 10¢, 3 lbs. 27¢
Peanut Butter, 2 lbs. 23¢
Bring container, lb. 10¢

BIG SPECIAL ON YOUNG GRAIN-FED PORK
Choice Quality Beef — Fresh-Killed Fowl and Broilers

GRAIN-FED PORK: Shoulders, lb. 8¢; Loins, lb. 12¢; Legs, lb. 13¢; Side Pork, lb. 10¢; Pork Chops, Pork Sausages — 2 lbs. 25¢

LOCAL LAMB: Shoulders, lb. 13¢; Loins, lb. 20¢; Legs, lb. 23¢; Rabbits, 2 for 45¢; Fowl, 3 to 4 lbs., per lb. 18¢; Lamb Hearts, lb. 8¢

CHOICE QUALITY BEEF: Rolled Roasts, lb. 14¢; Prime Ribs, cut short, lb. 20¢; Sirloin Tip and Rump Roasts, lb. 15¢; Pot Roasts, lb. 10¢; Boiling Beef, lb. 7¢; Minced Beef, Beef Sausage — 3 lbs. 25¢

CHOICE QUALITY VEAL: Shoulders, lb. 12½¢; Rump and Leg Roasts, lb. 25¢; Stewing Veal, 3 lbs. for 25¢; Loins of Mutton, lb. 12¢

Fresh Filleted Cod, per lb. 15¢; Smoked Filleted Kippers, lb., 15¢; Fresh Oolichans, Fresh-Caught Soles — 2 lbs. 25¢

H. O. KIRKHAM & CO., LTD.
612 Fort Street
NEW TELEPHONE NUMBERS
G 8131 Groceries (3 Phones) E 8021 Fruit
G 8135 Meats, Fish, Provisions (3 Phones) E 8251 Office and Delivery Inquiries

WISH TO EXPEDITE WAR AGAINST PESTS IN ORCHARD AREAS

At the request of the municipal committee of the Legislature, Robert Baird, inspector of municipalities, will be asked to draft an amendment to the Municipal Act, whereby it may be possible to deal with the spraying of orchards for codling moth and other injurious insects, in a more expeditious way than at present prevails.

The request came from Penticton through a letter to the Attorney-General. It was pointed out to the committee that at present the orders to carry out spraying must be done through the council which fixes the date. Changes in the weather may alter the date when it is of any use spraying. The request was that an inspector, named by the council, should have the power to issue instructions without the necessity of a resolution of the council, with the possibility of having to rescind a motion and substitute a new one.

Some other recommendations as to prevention of insect pests in orchards and among vegetables will also be dealt with in a similar way.

Jubilee Hospital To Be Helped by Bridge March 15

In aid of the Jubilee Hospital a bridge party will be held on Tuesday evening, March 15, at 8:15 o'clock, at the Nurses' Home, Jubilee Hospital, under the auspices of the Past Matrons' and Patrons' Association of the Order of the Eastern Star.

The entire proceeds will be in aid of the hospital funds. Prizes have been donated by the various business firms, and a beautiful tombola is being offered. Guests are requested to bring their own cards and score pads. Reservations should be made early by telephoning E 2228, E 9935, E 3935 and E 1814.

The Assurance of Skin-Health in many a home —throughout the world!

Sold everywhere. Soap 25c. Ointment 25c. and 50c. Talcum 25c. Canadian Depot: J. T. Walt Company, Ltd., Montreal.
Try the new Cuticura Shaving Cream.

Cuticura for PURITY

MASK AND FACE WELL RECEIVED

Beaux-Arts' Premiere at Shrine Hall to Be Repeated Tonight

As a vehicle for the initial exhibition of the club's histronic resources, the recently-formed Beaux-Arts could hardly have made a happier choice than Fernald's very amusing farce-satire, "The Mask and the Face." A flatteringly big audience last night at the Shrine auditorium gave the club's premier effort a clamorous reception, and there is good reason to assume that the second performance tonight will be even more successful from the box-office standpoint.

"The Mask and the Face" is as scintillatingly brilliant in its satire as it is laughably ridiculous in situations. The story revolves chiefly round the domestic and temperamental differences between the Count Mario Grazia and his wife Savina, the former proud, vain and utterly lacking in sense of humor; and the latter, very much in love with him, trying after an incident in the first act which involves the family honor, to make him admit his affection for and need of her in his life.

In order to demonstrate to her and the world his artificially created belief to the contrary, Mario resorts to an absurd ruse which demands a pretence that he had murdered his wife. A perfect maze of pretences follows, and two entire acts are devoted to their manufacture and dissolution.

CLEVER ACTING

In the big cast of nineteen actors some very fine talent was seen. The play was extremely well rehearsed throughout, and the dialogue was always clear, which is something for a young club like this to boast of, in view of the fact that the majority of the players have had little or no previous experience.

In the exacting roles of the two chief principals, Mario and Savina Grazia, David Denbigh and Margaret Watson were conspicuously able. Mario's role, particularly, demands constant action, coupled with a self-conscious dignity and air of "exalted duty," and these were all consistently supplied. Miss Watson played her part with sweetness, appealing charm and a very pleasing speaking voice.

OTHER ROLES

Of the remaining roles a very outstanding couple were the elderly Pier Zanotti and his wife, Nina, the former entertainingly presented by Henry Worthington, who made quite a fine character study of the part, and the latter strikingly chic in the person of Miss Daphne Pooley.

Rowland Horsey, as the sententious Judge Praga, was quite an imposing figure, and Miss Mary Martin, playing opposite him in the part of Wanda Borelli, was very attractive and natural. Roger Humphries was excellent in the part of the impulsive and impatient Georges Almaire, and other well-carried parts were Gilbert Fraser's as Luigi Bunghi, Marguerite Van Vooght as Delia Fambri, and Denis Humphries as the conspirator friend, Franco Spina. The servants in the household were excellently portrayed by Bill Boorman, Peace Cornwall and Muriel Davenport. One of the real comedy figures of the play was the Mayor.

The entire action of the play takes place in the same room, and this has been most attractively staged, with a glimpse of Lake Como through the door at the rear. Very pleasing entr'acte music was provided by a trio composed of Olive Heal, Mary Phillips and Reginald Cooper.

JOKERS ADVANCE IN KNOCKOUT CUP

Defeat Jones Bros., 11-8, in Senior Roller Hockey Tilt—Rosebuds Are Winners

Jokers, Victoria City roller hockey champions, advanced to the final round of the senior knockout competition when they defeated Jones Brothers, 11-8, in a fast game played at the King Rink last night. In the intermediate section, Rosebuds moved up to the next round by registering a 7-3 victory over the Capitol Shoe squad.

Woods was high scorer for the Jokers, leaving the floor with five of the eleven tallies to his credit, while Musgrave starred for the winners in the intermediate encounter, scoring three of his team's seven.

Ernie Stock refereed and the teams were:

Jokers—Burnett, Bothwell, Taylor (2), Woods (5), Munroe (2), Wallace (2).

Jones Brothers—Parkington, De Blacquiere (2), Drysdale (2), Magee, Barneswell (2), Pellet (2).

Rosebuds—Baker, Jones (1), Raby, Jewsburg, Musgrave (3), Sage (2), Scott (1).

Capitol Shoe—Carlow, Holness (2), Potts (1), Milton, Anderson, Bloomfield.

Institute Holds Opening Social At New Quarters

The Victoria Women's Institute held its opening social in the new quarters in the Gordon Building, 739 Yates Street, yesterday afternoon. A judging competition of home cooking was held, Mrs. Bates winning the prize; Mrs. Urquhart second, and Mrs. W. D. Todd third. During the afternoon Mrs. Todd sang and tea was served. The committee in charge included Mrs. Murkar, Mrs. Blair, Mrs. Spurgeon and Mrs. Winter.

A bridge tea will be held on Thursday, March 10, at 2:15 o'clock. The V.O.N. classes will be held at the new address in future; the young people on March 7 at 4:15 p.m. and young mothers on Monday, March 15, at 3:30 p.m.

DISRESPECT FOR FLY SWATTERS OF HORSES LEADS TO TROUBLES

CALGARY, March 4. — Eight horses in Makepeace, Alta., district, are trotting about without their tails, and Reuben Dick is tasting a drop of British justice because of his disrespect for the equine's fly swatter.

In need of spending money, Reuben solved the situation by cutting off the tails and selling them as horsehair. Eight horses owned by Thomas Mullin lost their tails as Reuben started solving his own economic crisis.

In court today Reuben received eight months' suspended sentence for his tail-cutting career, when the magistrate failed to view the youth as a budding financial genius.

Foul Bay Group To Hold Social

Plans were made at the regular meeting of the Foul Bay Community Association to hold a concert and social gathering on Monday, April 4, to which the Mayor and members of the City Council will be invited. This entertainment will take place in the Margaret Jenkins School, and will be one of the outstanding events in the organization's history.

The annual meeting of the association will be held on Monday, March 21, in the hall on Wildwood Avenue, and all members are requested to attend.

Announcements

The Great Distinction between electrical treatment and all other methods to remove superfluous hair is that it absolutely, surely and permanently destroys the hair instead of merely temporarily removing it from the surface. And the pain is just the ordinary stinging sensation peculiar to all electrical treatments. So there is truly nothing whatever to be afraid of—except neglect to give the matter attention. Miss Hanman, 503 Sayward Bldg. Phone G 7642.

Why Not Drop In at Masters and save yourself the usual grind of Saturday baking. Our layer cakes are delightfully light and fluffy, and are only 25c each. Fruit cakes at 25c, seed or Madeira cakes at 15c, and don't forget a cup of tea isn't complete without a toasted bun, especially when they are so inexpensive, 2 dozen for 25c.

If You Are Giving a Dance or bridge tea, let Masters' solve your cake problem. We have freshly-made fancy cakes from 25c to 40c a dozen; delicious layers at 25c each, and a special sponge slab made to order, nicely decorated in three colors, from 75c up.

Morning Special at Tyrrell's Hairdressing Parlors at David Spencer, Ltd., 9 till 10, without appointment. Marcel or finger wave, 50c; with shampoo, 75c; permanent wave, $5.75. All experienced operators.

To Aid Bursary Fund of University Women's Club, lecture-recital, "Beethoven and Programme Music," by Mr. Ira Dilworth, Victoria High School, Monday, March 7, 8:15 p.m. Tickets, 50c, at Fletcher Bros.

New Shipment Paton's and Baldwin's Wools—never been so cheap—$1.50 and $2.50 per lb. at the Beehive; extra strong Silk and Wool Stockings, 2 pairs for 85c.

Harper Method Shampoo includes a scientific scalp treatment with applications of our famous hair tonic and ointment exclusively at 313 Sayward Bldg. Phone E 4926.

Henry Victor Morgan, of Tacoma, will speak at the New Thought Temple, Fort Street, at 3 and 8 p.m., Saturday, March 5.

Dr. R. E. McKeon announces removal of his offices to 504 Campbell Building.

Present Address of Marian Heming is Ferndale, 1423 Fernwood Road.

Merchants' Transfer Co., Ltd.—Careful moving service at low cost. Any load, any distance. Ph. G 4124.

News and Views of Our Visitors

Victoria has attracted quite a number of Hollywood visitors during the past few weeks, and to swell the total W. E. Black, of the film city, is now registered at the Empress Hotel. Mr. Black is a unit production manager and is connected with educational pictures.

Discussing the picture industry as a whole in Hollywood, Mr. Black stated that affairs were now on the up-grade and a wholesale revival might be expected in the studios. He said all the studios were expecting a much more successful period in the future.

Mr. Black expects to make a short tour up the Island before crossing to Vancouver, in which city he expects to transact business.

• • •

G. W. Grant, of the London tailoring firm of Jones, Chalk & Dawson, is staying at the Empress Hotel. Mr. Grant said that affairs in England are progressing very favorably, and the general outlook was much more optimistic.

He made several interesting points discussing the "righting" of the dole system which had been so badly abused, and stated that now it was impossible for a married woman to receive the dole if her husband was still working. The righting of these abuses had saved the treasury some 700,000 pounds annually, he declared.

Mr. Grant expects to return to England by way of New York and Boston.

• • •

A visitor well known in this city is George Drewry, of Kenora. Mr. Drewry is at the Empress Hotel, and proposes to make a stay of some weeks in Victoria. He has been in the habit of paying the city a visit for the past ten years.

Mr. Drewry is connected with the Drewry Dry Ginger Ale Company in Winnipeg.

• • •

Another Winnipeg visitor to Victoria staying at the Empress Hotel is James Spiers. Mr. Spiers spent two days in Vancouver before crossing to this city and is accompanied by Alderman A. C. Cowan during his stay here.

• • •

Visiting Victoria for the first time is D. D. Kincaide, of Fort William, Ontario. He is connected with the oil business in Ontario and his visit is partly of a business nature.

City & District

Land Appeal Continues—The appeal of the Hudson's Bay Company against assessment on its properties in the Municipality of Esquimalt was continued in the County Court, Judge P. S. Lampman presiding, throughout yesterday.

Seeks Information — The Victoria Branch of the Canadian Anti-Vivisection Society is appealing to the City Council for information of the number of animals used at the Royal Jubilee Hospital. A similar request was made to the previous council but, the society claims, no information was given.

Loses Air Gun—A boy who was indiscriminately shooting pellets from his air gun on Kings Road, Thursday, had his toy weapon taken from him yesterday by police, after one of his playmates was injured in the arm. The child was given a warning by the police and then sent home.

Store Entered—The premises of Sun & Company, 1537 Blanshard Street, were entered on Thursday night, according to a report made to police yesterday morning. Entrance was gained by forcing a padlock off the rear door. A quantity of cigarettes and other merchandise was stolen.

Committees Adjourn—All committees of the Legislature adjourned yesterday for the week-end. The unemployment committee will resume on Monday, the public accounts committee on Tuesday, and the private bills committee on Wednesday. The municipal committee has set Tuesday, March 8, as the last day for hearing delegations.

Town Planning—A recommendation urging that municipalities should be encouraged to adopt careful town planning measures will be sent by the municipal committee to the Government for consideration. The suggestion was made that the Government might gather the best information on the subject for the use of municipalities.

Showing C.N.R. Views—On Friday evening, March 11, at 8 o'clock, the pictures of Northern Canada, taken by the C.N.R., will be shown at the Unity Hall, 739 Yates Street. This will be an opportunity of seeing the wonderful beauty of Northern Canada, with its many opportunities. Admission is free. The lecture is under the auspices of the local branch of Unity Centre.

Postpone Action—The municipal committee of the House will refer back to the Union of B.C. Municipalities a recommendation made by the latter see i yesterdaCMF by the latter asking for action to provide legislation covering the subject of poor and destitute within municipalities. It was felt that this would be better left over for consideration next year.

To Repeal Act—Hon. R. H. Bruhn introduced for the first reading in the Legislature yesterday a bill to repeal an act passed in 1919, under which authority was granted to the Lieutenant-Governor-in-Council to deal with or dispose of Lots 23, 26 and 27, Topaz Avenue, Victoria City. Located to the north of Hillside Avenue, on Topaz Avenue, the property was the original site of the former provincial jail.

Season Begins—With the first Spring expedition of the Vancouver Island branch of the Alpine Club of Canada scheduled to take place today to Mount Jeffrey, an active season is begun. The programme recently drawn up by the outings committee includes frequent expeditions of half-day, whole-day or two or three-day character, the season's guides to be C. L. Harrison, W. H. Dougan, Guy Shaw and K. M. Chadwick.

Cabaret Control—The right to prohibit, regulate or control and to licence, tax or restrict amusements and entertainments known as cabarets, and for the limiting or prohibiting of all or any amusements or entertainments carried on in cabarets, was approved as a proper principle to be adopted by the municipal committee of the Legislature, in adopting a recommendation from the Union of B.C. Municipalities yesterday.

Would Sell Signs—The Victoria Branch of the Automobile Association of British Columbia is recommending to the City Council that it be relieved of the cost of maintaining the directional signs inside the city. The directors' application for financial assistance from the council was refused, and the directors want the city to take over the system at a nominal sum to be agreed upon between the directors and the city.

Contracts Awarded—At a brief session of the City Council held yesterday afternoon the following tenders were accepted: Imperial Oil and Union Oil Companies, 100 tons of Class D asphalt, to be divided between the two at a cost of $2,070.50; Sherrett Limited, four-pound lead strips, $86.52; Evans, Coleman and Johnson Bros., half-inch steel bands, $189.50, and J. E. Casson, copper bands, $260. A contract was also awarded to the Victoria Pile Driving Company for repairs to the garbage wharf at a cost of $130.

RULES MOTION OUT OF ORDER

Mr. Speaker Davie ruled out of order yesterday a motion on the order paper standing in the name of Tom Uphill (Labor), Fernie, urging on Provincial and Federal Parliaments reduction of legal sinking fund requirements by 50 per cent and compulsory conversion of government securities to others at 3 per cent interest.

With ten "whereas's" and three "now therefore's," the resolution stressed that vast savings could be effected by following this plan.

Mr. Speaker said repudiation of debt by a third party could not be enjoined by act of the Provincial Assembly, and for this and other reasons he must declare the motion out of order.

PAIN GETS BETTER BACK FEELS FINE after Musterole—safe "counter-irritant"—is applied once an hour for 5 hours. Many feel better after first application.
MUSTEROLE

PIONEERS HAD ARDUOUS TASK

Settlers Lived Frugally, W. H. Bullock-Webster Tells Historical Society

Days of the old Hope Trail and the hardships endured by the pioneers and their resourcefulness in overcoming these hardships were graphically and humorously recalled by W. H. Bullock-Webster, in his address at the British Columbia Historical Society meeting held in the Provincial Archives last night.

The first twenty-five miles of Douglas' intended toll road from Hope to Kootenay were constructed by the Royal Engineers and reached as far as Skagit Flat. The excellence of their work, Mr. Bullock-Webster said, was still apparent in 1887, when he first went into that country.

MOUNTAIN TRAILS

The trail was continued over Hope Mountain to Allison's cut-off. In 1885, Edgar Dewdney commenced a trail down the Similkameen by Keremeas to Osoyoos.

Many interesting anecdotes were related by the lecturer, who introduced a humorous vein when he related the difficulties he encountered in repulsing the several attempts made to ensnare him into wedlock with various ladies of long and unpronounceable names and unknown antecedents.

The first mill in the Similkameen district was built by Barrington Price in 1877, and one grade of meal was made which served the settlers for both bread and porridge.

NEEDS FRUGAL

Coal oil, candles, salt, tea, coffee and sugar were the only necessities which were packed over the trail to these hardy settlers and it would be well for some of the present-day generation to study the mode of living—which usually cost about $5 a month, Mr. Bullock-Webster said.

Rattlesnakes were a great source of trouble to the settlers, and Mr. Bullock-Webster related how he was forced to use a red-hot branding iron to save the life of a dog bitten by one of these reptiles.

Hunting parties, mostly naval men, came into the district from time to time. The lecturer said mountain goat and deer were to be found in plenty.

WELSH SOCIETY ELECTS OFFICERS

David Evans Again Chosen President—Concert Programme Follows Business Session

David Evans was re-elected president of the Victoria Cymmrodorion Society at its annual meeting held in the Sons of England Hall last night.

Other officers elected were: J. C. Williams, vice-president; Mrs. J. T. Bowden, second vice-president; W. H. Gardner, secretary-treasurer; Mrs. R. T. Williams, Mrs. J. C. Williams, Miss Celia Lewis, T. C. Jones and W. C. Williams, members of the executive.

CHARITABLE WORK

In giving the annual financial statement, Mr. Gardner pointed out that the society had undertaken much more charitable work during the year than ever before and that grants had been made to several aid societies. A substantial bank balance was reported. The society decided to create a special fund to take care of the charitable work.

Mrs. W. A. Guerney and Mrs. W. Jones were appointed to the committee to visit the sick. W. A. Guerney and Miss Helen Thomas were appointed auditors.

SKETCH IS GIVEN

Following the regular business session, a concert programme was held. A sketch entitled "The Minister's Mistake" was given by Jack Laver, Miss Mollie Larkcon and Miss H. Bowden. Other artists were Mrs. W. Jones, Miss Helen Thomas, Miss Lillian Williams, Miss Edith Williams and Annie Gardner.

During the evening Mrs. R. T. Williams was presented with a silver casserole and fruit dish in token of her services, while Miss Lillian Williams was awarded a prize for best attendance and attention. Mrs. Guerney made the presentation.

Reports Read by Catholic League

The March meeting of Victoria Subdivision, Catholic Women's League, was held Thursday evening in the library of the Bishop's House at 8 o'clock, Mrs. Blair Reid, president, in the chair. Mrs. J. J. Burns proposed that a letter of sympathy be sent to the family of the late Mr. Otto Weiler, who, as one of the oldest-established merchants in Victoria, had always been most generous with the Catholic Women's League.

Miss H. O'Brien spoke on social service, giving an account of her work during the past month. Mrs. McLernan reported for magazines, and Mrs. McManus for tag days. The league, under her convenership, had taken charge of two corners all day in the tag for the Women's Workroom. Mrs. E. M. Cavin, convener of programmes, reported a successful sale of home cooking.

A five hundred and bridge party in aid of the funds of St. Vincent de Paul Society, for the needy, will be sponsored by Victoria Subdivision in the Knights of Columbus Hall, Government Street, in the evening of April 9, Mrs. Blair Reid, with Mrs. Grant, Mrs. Harry Hartnell, Miss O'Brien, Mrs. Cannon, Mrs. McManus, Mrs. Haley and Mrs. Kyle assisting. Mrs. M. O'Neill spoke of an April fete for "Vernon Villa," the local subdivision offering to convene a stall of home cooking.

CYCLIST RECOVERING

Bert Glenny, who was injured in a collision between an automobile and a motorcycle at the intersection of Yates and Fort Streets Thursday night, yesterday was reported recovering by attendants at the St. Joseph's Hospital.

Italy plans to prohibit the importation of many articles.

Stock Up With Records at These Prices!

SALE
Of Victor Records

These are records that will not again be listed in the Victor catalogue. Come today . . . choose the music you want . . . get all you want at a huge saving!

Records by the world's greatest artists and orchestras; popular songs and dance numbers.

Every variety of music is included.

Formerly 65c — 3 for $1.00
Formerly $1.50, now 69c
Formerly $2.50, now $1.25

Fletcher Bros. (VICTORIA) LIMITED
1110 Douglas Street

You Owe Yourself Protection Through
Fire INSURANCE Automobile
ELSIE B. RICHARDS
Suite 7, Metropolitan Building, Opposite Postoffice
PHONE EMPIRE 7722

STUDENTS DRAW CAPACITY HOUSE

Many Attend Gymnastic Display Given by Members of Victoria High School

Performing before a record-breaking house, members of the gymnasium class of the Victoria High School literally tumbled their way to fame last night. The display was one of the most striking that has been witnessed here for some time, and the grace and synchronization of the performers, combined with the clean-cut appearance of their blue and white uniforms, presented a sight long to be remembered.

Apart from their individual performances, the feat that proved most popular with the audience was the work of a picked squad, trained by W. Roper, which gave an exhibition on the high bar worthy of professionals.

The co-ordination of movement of both the boys' and girls' drill groups was almost amazing, and great credit is due their trainers for the ceaseless work that such perfection must of necessity entail.

Under the capable direction of Miss Mona Miller, a large number of the girls gave pyramid, horizontal bar and tumbling displays which drew well-merited applause.

GAUNT INJURED

A great display of courage was shown by Alexander Gaunt, when, after severely injuring his knee while jumping, he limped back onto the floor and gallantly took his place as key man in the pyramids. One of the outstanding thrills of the whole evening took place when Robert Ferguson and Ronald Holtum did a flying somersault over fourteen men. These two athletes showed great skill, and later on Ferguson and a body of tumblers, trained by Harry Robson, gave a display of straight tumbling.

No circus or gymnastic display is complete without the clowns, and Dickson and Lockwood, with all their makeup and skill, added the finishing touches to the programme.

Last night's entertainment was arranged by Miss Mona Miller and W. Roper, physical directors of the school, and artists assisting with the programme, apart from the members of the Fifth Regiment Band, were Miss H. Schwengers, Miss M. Margison and Miss A. Grant.

The performance will be repeated this evening at 7:45 o'clock.

DONATES ELOCUTION CHALLENGE CUP FOR MUSICAL FESTIVAL

The regular business meeting of the Canadian Daughters League, Assembly No. 5, was held in the Shrine Temple on Thursday evening, when arrangements were made for the reception of the grand president, who is paying an official visit to the assembly on Wednesday, April 13.

A committee was appointed to purchase a challenge cup for the Victoria Musical Festival, to be presented to the winner in elocution, boy or girl under seventeen, composition by Canadian-born author.

The Grand Council of the league will meet in Victoria on May 31, June 1 and 2, when Assemblies No. 5 and Far West No. 20 will act as joint hostesses. Delegates are expected from as far East as Montreal.

The assembly accepted the invitation of the Native Sons of Canada, Assembly No. 1, to attend their tenth birthday celebration in the New Thought Hall on Thursday, March 17.

FIREMEN ARE HOSTS TO CIVIC EMPLOYEES

The Civic Employees' Association, the Hudson's Bay Company Social Club and the C.P.R. Social Club last night were the guests of the City Fire Department at a social given in headquarters hall.

A programme of dances and songs was arranged and refreshments were served during the evening. Frank Briers officiated as master of ceremonies.

When You Choose Edison Mazda Lamps

You are assured full value of current consumed.

Use EDISON Mazda Lamps in your home. They are Made in Canada.

Hawkins & Hayward, Ltd.
Electrical Quality and Service Store
1121 Douglas Street, Corner View
Phone E 1171

WOOD
SEASONED DRY CORDWOOD
15 or 16-in., No. 1 ..... $7.00 Cord
No. 2, $6.00; 4-Ft., $5.00
RIDLEY BROS.
Phone Belmont 67

OAK BAY CHURCH HOLDS BANQUET

Many Fathers and Sons Enjoy Annual Function—G. M. Billings Gives Feature Address

More than fifty of the fathers and sons of Oak Bay United Church attended the annual banquet last night. Jack Maloney acted as chairman, and a rollicking songfest was led by W. H. Ruffell. Greetings from the C.G.I.T. were brought by Gwen Gardiner and Wilena Graham. Miss Graham pleaded for girls' representation in Parliament whose budget is raised in part by the girls. J. B. Clearihue paid a tribute to the excellence of the speaking abilities of the juniors, and gave words of advice for days of challenge.

Francis Norton reported on the Boys' Parliament, in which he represents Oak Bay. He explained its policies and budget; also what at the present time girls' work in its wider sweep and girls' election to the House is not yet feasible. He made an appeal for financial support, when the boys bring their bond-selling effort to the fathers.

The feature address was given by G. M. Billings, principal of Oak Bay High School. Seeing some of his pupils in church social activities, he remarked upon the educational value of the boys' and girls' work in the church, where such training is given.

Musical numbers interspersing the speeches were rendered by Bert Ruffell, violin, and Ted Scroggs, piano. W. H. Ruffell sang "The Big Bass Viol."

Mount Newton Club Holds Final Spring Card Game March 16

The members of the Mount Newton Social Club held their regular card party in the hall, with eight tables of cards.

The prize winners were: First, Mrs. A. Lacouratere, Miss R. Hagan, Mr. Goldon Holder and Mr. C. White; second, Mrs. F. Michell, Miss M. Scott, Mr. A. Beattie and Mr. B. Clow.

The next game will be held on Wednesday evening, March 16, and will conclude the Spring series of card parties.

LECTURES HERE TODAY

Henry Victor Morgan, author and lecturer of Tacoma, will lecture here at the New Thought Temple today, at 3 and 8 o'clock

MARINE and TRANSPORTATION

SLASH RATES TO HONOLULU

Canadian and Australian Lines Are Co-operating in Three Cheap Voyages

Hawaii is the latest holiday resort to be placed on the vacation bargain counter. Three short trips at special rates were announced yesterday by the Canadian Pacific and Canadian-Australasian Lines. The Island Paradise of the Pacific, usually out of reach for those whose holiday period is short, will thus become a possibility for many holiday-makers for several reasons. Rates have been sharply reduced for these three voyages, and two of the trips will land their passengers back at Victoria and Vancouver in fourteen days.

Leaving Victoria and Vancouver May 7, May 25 and June 5, the Empress of Canada, Empress of Asia and Empress of Japan, of the Canadian Pacific, and the Aorangi and Niagara, of the Canadian-Australasian Lines, will be the ships employed.

Voyage No. 1 will be from Vancouver and Victoria, May 7, by Empress of Canada, arriving Honolulu early May 12, leaving the Honolulu port May 13 by the Aorangi and returning to Vancouver May 20, a total of fourteen days. On her next southward voyage the Aorangi, leaving Vancouver May 25, will reach Honolulu June 1. Passengers on this voyage will have four days in Hawaii and will make their return passage on the Empress of Asia.

Specially planned for those who want to combine a brief visit to the Sunshine Islands with a bracing sea voyage in a very short time, and who live some distance from Vancouver and Victoria, the third excursion utilizes the Empress of Japan from Vancouver and Victoria on June 5. Reaching Honolulu June 10 they will have long enough there for a sightseeing tour of the island and a swim at the famous beach at Waikiki before embarking the same day on the Niagara. They reach Victoria and Vancouver June 17.

Suez Canal Transits Lower in Past Lear

The number of transits through Suez Canal during 1931 was 5,366, which is lower by 95, or 6.8 per cent, than the figures for 1930, states The Suez Canal Bulletin. The net measurement corresponding to the total number of transits was 30,028,640 tons, showing a decrease of 1,640,040 tons, or 5.2 per cent, as compared with the net measurement registered during 1930. The decrease is entirely due to the absence of laden vessels. The traffic in ballast during 1931 represents 10.6 per cent of the total number of transits as compared with 8.9 per cent in 1930.

Swedish lumbermen will fight the importation of Russian lumber.

Dry Cleaners
NEW METHOD LAUNDRIES LIMITED
and Dyers
Garden 8166

Mill Bay Ferry
(Now Effective)

Lv. Brentwood	Lv. Mill Bay
9:00 a.m.	9:35 a.m.
10:10 a.m.	10:45 a.m.
11:50 a.m.	12:15 p.m.
12:45 p.m.	1:50 p.m.
3:40 p.m.	5:45 p.m.
4:15 p.m.	5:00 p.m.

Gulf Islands Ferry Co., Ltd.

Saltspring Island Service

FERRY MS. "CY PECK"

DAILY (EXCEPT WEDNESDAY)

LEAVE SWARTZ BAY	LEAVE FULFORD
9:30 A.M.	8:15 A.M.
4:30 P.M.	3:00 P.M.

Subject to Change Without Notice

FERRY TARIFF

Passengers.....25c One Way; 50c Return
Automobiles.....75c to $1.50, According to Weight
Trucks.....$1.25 to $2.00, According to Size

STAGE CONNECTIONS
DAILY (EXCEPT WEDNESDAY)

LEAVE VICTORIA	LEAVE GANGES
8:00 A.M.	7:30 A.M.
*3:30 P.M.	2:15 P.M.

*2:00 P.M. on Sundays

Phone E 1177 Phone E 1178

No Offers Made For Halibut at Northern Ports

KETCHIKAN, March 4 (AP).—More than 10,000 pounds of halibut were in port today on several small boats but no offers for the fish were made. A similar situation was reported in Juneau and at Prince Rupert. At Juneau, a message received here said, the boat owners offered to sell their fish at any price. Many boats are still on the banks and will arrive soon with big cargoes. A number of owners here talk of laying up their boats.

AMERICAN MAIL SHIP OUTBOUND

Madison Sailing Tonight—Rochelie In Last Evening—Gregalia Due Tomorrow

Outbound for the Philippine Islands, via Japan and China ports, the American Mail Line Ss. President Madison is due alongside of Rithet Piers at 4 o'clock this afternoon from Seattle, and after embarking passengers awaiting the arrival of the ship here and taking on ordinary and air mail, will clear at 6 o'clock for Yokohama, her first port of call in the Orient.

From California ports, the Kingsley Navigation Company's freighter Ss. Rochelle docked at Ogden Point Piers at 7 o'clock last night, and after discharging general cargo for local consignees, left for Mainland ports at 9:30 o'clock.

Expected some time today, the Donaldson Line freighter Gregalia, Captain R. C. Bell, will not reach William Head until 1 o'clock tomorrow morning, according to advices received last night by A. E. Shanks, of Rithet Consolidated, agents for the ship. The Gregalia will not come up to Rithet Piers until 7 o'clock Sunday morning.

WILL OPERATE EIGHT PLANTS

Pacific American Fisheries Preparing to Open Alaska Salmon Canneries

BELLINGHAM, March 4 (AP).—Eight canneries will be operated this year in Alaska by the Pacific American Fisheries, Vice-President A. W. Shiels announced today, and the first Spring sailing will be that of the Ss. North King, which will leave Bellingham on March 26.

Plants will be operated by the P.A.F. at Annetto Island, in Southern Alaska; Zachar Bay and Alitak, on Kodiak Island; Shaw Harbor and Ikatan, on the Alaska Peninsula; Port Moller, Naknek, and Mushagak, in Bering Sea.

The Astoria & Puget Sound Canning Company will operate its Excursion Inlet, Alaska, cannery, the working crew leaving April 1.

The Alaska cannery operations will mean much to Bellingham, as they will call for the expenditure of thousands of dollars for supplies and wages. Not much activity is expected, however, this season, in the local plants.

Oswald (writing a letter to his friend)—Dear Bob, you know I love Louise, but her father objects to our marriage, and if she can't be mine, I'll surely have to commit suicide. What do you advise?

His friend answered: "Carbolic acid, old man."

Pleasure Boat Under Construction

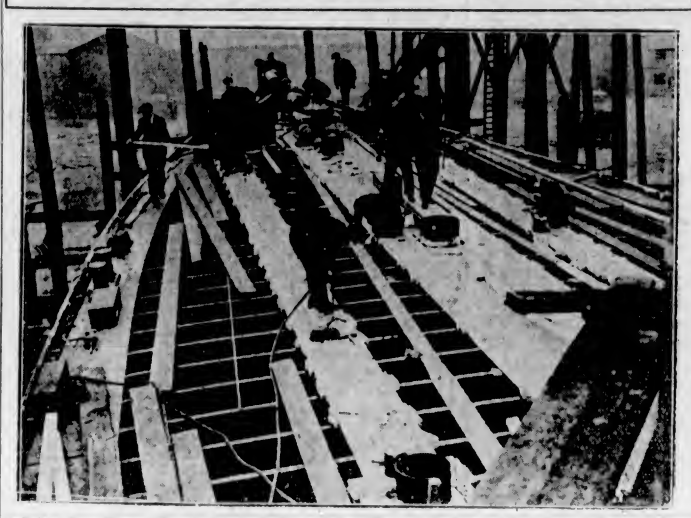

A Bright Spot Shows Through England's Dark Clouds With the Building of This Palatial Pleasure Ferry Boat, Soon to Be Launched at the Birkenhead Yard.

TARIFF STOPS APPLE CARGOES

Vessels Loading at Northwest Ports Will Discharge at Hamburg

SEATTLE, March 4 (CP).—Britain's new tariff barrier, shipping men said here today, will diminish the flow of Northwest apples to the United Kingdom, and numerous vessels laden with fruit will go to the continent instead.

D. R. Girdwood, manager here for the Canadian-American Shipping Company and agent from the Fred Olsen Line, said the motorship Abraham Lincoln will discharge fruit only at Hamburg on her next trip. The vessel will arrive here from Vancouver on March 10, and sail from Tacoma two days later.

The British steamship Gregalia, of the Donaldson Line, for which Balfour, Guthrie & Company are agents, also will be sent to Hamburg with Northwest apples, they said. It will arrive here on March 14.

The Abraham Lincoln has space for 40,000 boxes and the Gregalia space for 20,000.

The tariff became effective on March 1.

NEW LIGHTHOUSE READY TO FLASH

Mariners Will Welcome Modern Equipment Now Installed at Cape Decision, Alaska

Cape Decision Lighthouse, Alaska, in the building of which many difficulties were encountered, is now nearly complete and arrangements have been made to light the tower this month, according to the Lighthouse Service of the United States Department of Commerce.

This isolated station, which will soon provide a modern light of high candlepower, a fog signal and a radio beacon, will take the place of a small unattended light. The establishment of a first class light station at this point will be of great benefit to shipping, for it marks the entrance to Sumner Strait, used by vessels in avoiding Wrangell Narrows, and by vessels bound to and from the westward.

Concrete construction has been used throughout in the building of Cape Decision Lighthouse, providing a light tower and keeper's quarters capable of withstanding the rigors of the northern Winters. In the building of the station considerable difficulty was encountered in so leveling off the rock that a practicable arrangement of the buildings could be secured. Isolation of the site, making it necessary to transport all building material for long distance by water, made the building of this lighthouse an undertaking of some magnitude.

The new light will be flashing white, of 17,000 candlepower. An air syphon will be provided to sound a fog signal, and this signal will be so operated in connection with the radio beacon that vessels may determine their distance from the station. The radio beacon will be operated continuously during fog and at half-hourly intervals at all other times.

LONG-TERM SERVICE OFFICIALS RETIRING

MONTREAL, March 4 (CP).—Announcement was made tonight of the retirement of two prominent traffic department officials of the Canadian National Railways, H. H. Melanson, assistant traffic vice-president, and Thomas Lorne MacDonald, freight traffic manager, central region. The retirement of Mr. Melanson, concluding forty-three years of service, is effective March 9, and that of Mr. MacDonald, which terminates forty-five years of service, on March 15.

Argyllshire recently held a contest for an original tune for the bagpipe, and contestants from all parts of Scotland attended and played their selections.

Ocean and Coastwise Movements

Weather Report

ESTEVAN—Rain; calm; 29.62; 40; heavy swell.
PACHENA—Rain; southeast, light; 29.82; 42; sea rough.
CARMANAH—Rain; calm; 29.85; moderate swell.
CAPE BEALE—Rain; calm; 29.86; moderate swell.
SWIFTSURE—Rain; south, light; 29.84; 6; light swell.

Wireless Report

(Estevan, 8 p.m., unless otherwise stated)
PRINCESS MAQUINNA—Queens Cove, northbound, at 4 p.m.
W. S. MILLER—Bound Port San Luis, 565 miles from Port San Luis.
GREGALIA—Bound Victoria, 380 miles from Estevan.

Queen Charlotte Mails

Mails close 11:15 p.m., January 29, February 12 and 26; March 11 and 25.
Mails close 1:15 p.m., January 19; February 2 and 16; March 1, 15 and 29.

Transpacific Mails

(March, 1932)
CHINA AND JAPAN
PRESIDENT MADISON—Mails close 4 p.m., March 5. Due at Yokohama, March 15; Shanghai, March 22; Hongkong, March 25.
†EMPRESS OF CANADA—Mails close 4 p.m., March 12. Due at Yokohama, Mar 26; Shanghai, March 29; Hongkong, April 1.
PRESIDENT CLEVELAND—Mails close 4 p.m., March 19. Due at Yokohama, April 1; Shanghai, April 5; Hongkong, April 8.
EMPRESS OF RUSSIA—Mails close 4 p.m. March 26. Due at Yokohama, April 7; Shanghai, April 11; Hongkong, April 14.
*PROTESILAUS—Mails close 11:15 p.m., March 28. Due at Yokohama, April 13.
PRESIDENT TAFT—Mails close 4 p.m., April 2. Due at Yokohama, April 15; Shanghai, April 18; Hongkong, April 22.
*Mail for Japan only.
†Carries mail for Honolulu.
AUSTRALIA AND NEW ZEALAND
NIAGARA—Mails close 5 p.m., March 2. Due at Auckland, March 31; Sydney, March 28.
MONOWAI—Mails close 11:15 p.m., Due at Wellington, April 4; Sydney, April 8.
SONOMA—Mails close 11:15 p.m., March 15. Due at Auckland, April 8; Sydney, April 12.
AORANGI—Mails close 5 p.m., March 30. Due at Auckland, April 18; Sydney, April 25.

Shipping Calendar

TO ARRIVE
EMPRESS OF CANADA — Philippine Islands, China and Japan, March 5.
HEIAN MARU—China and Japan (for Vancouver), March 7.
PRESIDENT CLEVELAND — Philippine Islands, China and Japan, March 8.
PACIFIC EXPORTER—United Kingdom, March 12.
LOCHGOIL—United Kingdom, March 13.
HIKAWA MARU—China and Japan (for Vancouver), March 31.
EMPRESS OF RUSSIA — Philippine Islands, China and Japan, March 31.
PRESIDENT TAFT—Philippine Islands, China and Japan, March 23.
AORANGI — Australia, New Zealand, Fiji and Hawaii, March 25.
PACIFIC SHIPPER — United Kingdom, March 25.
DRECHTDYK — Continent-United Kingdom, March 27.

TO DEPART
NIAGARA—Hawaii, Fiji, New Zealand and Australia, March 3.
PRESIDENT MADISON—Japan, China and Philippine Islands, March 5.
YOKOHAMA MARU—Japan and China, March 8.
EMPRESS OF CANADA—Japan, China and Philippine Islands, March 12.
PRESIDENT CLEVELAND—Japan, China and Philippine Islands, March 19.
HEIAN MARU—Japan and China (from Vancouver).
EMPRESS OF RUSSIA—Japan, China and Philippine Islands, March 26.
AORANGI—Hawaii, Fiji, New Zealand and Australia, March 30.

British Mails

BREMEN (via New York)—Mails close 4 p.m., March 3.
MAJESTIC (via New York)—Mails close 4 p.m., March 5.
DUCHESS OF ATHOLL—Mails close 1:15 p.m., March 8.
Mail intended for transmission via New York must be so marked. When sent by air over United States lines, mail for New York can be sent two days later than the dates indicated.

Honolulu Mails

VIA SAN FRANCISCO—Mails close 11:15 p.m., February 7, 8, 9, 14, 16, 17, 21, 22, 23 and 25; March 1, 6 and 8.
MS. AORANGI — Mails close 8 p.m., February 3.
SS. NIAGARA — Mails close 8 p.m., March 3.
SS. EMPRESS OF CANADA—Mails close 4 p.m., March 12.

Northern Points

(Effective September, 1931)
PRINCE RUPERT
Mails close 1:15 p.m., Monday, Tuesday, Thursday, Friday and Saturday.
Mails due 7 a.m., Sunday, Tuesday Wednesday and Friday.
POINTS EAST OF PRINCE RUPERT
Mails close 1:15 p.m., Monday, Thursday and Saturday.
STEWART, PREMIER AND ANYOX
Mails close 1:15 p.m., Monday, Thursday and Friday.
Mails due 7 a.m., Sunday, Wednesday and Friday.
SWANSON BAY
Mails close 1:15 p.m., Tuesday.
Mails due 7 a.m., Friday.
OCEAN FALLS
Mails close 1:15 p.m., Monday, Tuesday and Thursday.
Mails due 7 a.m., Sunday and Wednesday.

West Coast Mails

ABOUSAT, BAMFIELD, CACHALOT, CEEPEECEE, CLAYOQUOT, CLO-OOSE, ECOOLE, ESTEVAN POINT, KAKAWIS, KLIDONAN, KYUQUOT, NOOTKA, PORT RENFREW, QUEEN'S COVE, SAN MATEO, SECHART, TOFINO, UCLUELET
Mails close 10 p.m., 1st, 11th and 21st of each month.
Mails due 8th, 19th and 29th of each month.
CENTRE ISLAND
Mails close 10 p.m., 21st of each month.
Mails due 30th of each month.
CACHALOT, CLAYOQUOT, ESTEVAN POINT, KAKAWIS, KYUQUOT, TOFINO
Mails close 5:30 a.m.
CLO-OOSE, PORT RENFREW
Mails close 6th, 16th and 26th of each month.
HOLBERG, JEUNE LANDING, PORT ALICE, QUATSINO
Mails close 11:15 p.m., Monday; 1:15 p.m., Friday.
Mails due 7 a.m., Tuesday and Friday.
SAN MATEO, BAMFIELD, PORT ALICE, QUATSINO
Mails close 5:30 a.m., Tuesday, Thursday and Saturday.
Mails due 4:30 p.m., Monday, Wednesday and Friday.
SECHART AND UCLUELET
Mails close 5:30 a.m., Thursday and Saturday.
Mails due 4:30 p.m., Monday and Friday.

Gulf Island Mail

(Effective October 4, 1931)
GANGES, GALIANO, MAYNE, PENDER ISLAND, PORT WASHINGTON, SALT SPRING ISLAND
Mails close 11:15 p.m., Sunday, Wednesday, Friday; 10 a.m., Tuesday.
Mails due 5:30 p.m., Monday; 7:15 a.m., Sunday, Wednesday, Friday.
BEAVER POINT, FULFORD HARBOR
Mails close 10 a.m., Tuesday; 11:15 p.m., Wednesday, Friday.
Mails due 7:15 a.m., Sunday, Wednesday, Friday.
SATURNA, SOUTH PENDER
Mails close 11:15 p.m., Sunday, Wednesday.
Mails due 5:30 p.m., Monday; 7:15 a.m., Friday.
MUSGRAVE
Mails close 11:15 p.m., Wednesday, Friday.
Mails due 7:15 a.m., Sunday, Wednesday.
NORTH GALIANO
Mails close 11:15 p.m., Monday.
Mails due 5:30 p.m., Monday.

Yukon and Atlin Mails

VIA VANCOUVER—Mails close 1:15 p.m., February 5 and 22; March 7.
VIA SEATTLE — Mails close 4 p.m., February 15 and 29; March 14.
WEST INDIES GENERALLY
Mails close March 5, 1:15 p.m.

To End a Cough In a Hurry, Mix This at Home

To quickly end stubborn coughs due to colds, it is important to soothe the inflamed membranes, get rid of the germs and also to aid the system inwardly to help throw off the trouble.

For these purposes, here is a home-made medicine, far better than anything you could buy at 3 times the cost. From any druggist, get 2½ ounces of Pinex. Pour this into a 16 oz. bottle, and add plain granulated sugar syrup or strained honey to make 16 ounces. This takes but a moment, saves money, and makes a remedy so effective that you will never do without, once you have used it. Keeps perfectly, and children like it.

This simple remedy does three necessary things. First, it loosens the germ-laden phlegm. Second, it soothes away the inflammation. Third, it is absorbed into the blood, where it acts directly on the bronchial tubes. This explains why it brings such quick relief, even in the obstinate coughs which follow cold epidemics.

Pinex is a highly concentrated compound of Norway Pine, containing the active agent of creosote, in a refined, palatable form, and known as one of the greatest medicinal agents for severe coughs and bronchial irritations.

Do not accept a substitute for Pinex. It is guaranteed to give prompt relief or money refunded.

LECTURE WAS INTERESTING

Major F. V. Longstaff Gave Sketch of Naval History in Pacific Ocean

Grouping various periods of Pacific history, principally devoted to the work of the Royal Navy in connection with its exploration, Major F. V. Longstaff, in a highly interesting talk before the members of the British Columbia Historical Association in the Archives last night, sketched the story of the greatest of oceans from the time it was first sighted by Balboa, who crossed the narrow isthmus in 1513 and looked on its vastness, until the British were established on the Northwest coast and a foundation securely laid for the unhampered development of British trade and commerce.

The coming of the navigators and the points they reached on their voyages were touched upon. Magellan, discovering the straits bearing his name in 1520, reached the Philippine Islands in 1521, from where the first Spanish ship to reach New Spain, sailing easterly, arrived at Acapulco in 1573, six years before Drake sailed up the West Coast of South America, where in Callao Bay, seventeen Spanish ships were despoiled by the sea rover in 1579.

Seldom referred to in these days, the lecturer told of the four-year round-the-world voyage of George Anson, and traced his activities on the West Coast of America. Spain's growing power led to the determination of the British to exploit the Pacific regions and break down the power of the Don.

COOK'S VOYAGES

Cook's voyages were detailed, the first in 1768, when he reached Australia, the second when he sailed via the Cape of Good Hope to New Zealand, and the third when he went by the same route to touch at various South Sea groups and navigate beyond Vancouver Island.

Following reference to Vancouver's explorations, events leading up to the establishment of a British station in the Pacific were traced. Disputes in Mexico, Central and South America, with requests from British consuls for protection, were responsible for a separate command being instituted in Pacific waters. Major Longstaff paid tribute to the work of the Royal Marines on the coast, at Nootka, San Juan Island and elsewhere.

The fur sealing industry was not forgotten, and the part the Navy played in patroling the North Pacific and the Bering Sea before pelagic sealing was abolished was stressed by Major Longstaff, who showed, in illustrating his lecture, more than seventy slides, copies of rare photographs, showing the type of vessels flying the White Ensign in the middle years of the past century.

WORK ON DAM PROGRESSING

Facilities Planned to Improve Conditions in Canal Zone Underway

Work on the mammoth dam at Alhajuela, to impound the upper waters of the Chagres River and control its flow into the Panama Canal, is reported by the canal administration to be progressing on schedule in spite of heavier than average rainfall in the past six months.

The present month is the height of the three months' dry season, and conditions are extremely favorable for starting the concrete work of the dam, which should be completed in little more than a year.

The dam will back up the waters of the upper Chagres for a distance of fourteen miles, form a lake with an area of seventeen square miles and a capacity of twenty-two billion cubic feet of water. The greatest depth of the lake will be 150 feet. The dam will be 220 feet high from lowest foundations to the roadway along the top. Concrete aprons will extend from the base 150 feet both up and down stream.

A hydroelectric plant of 8,000 kilowatts capacity will be erected at the base of the dam to supply Panama Canal Zone power distributing plants and relieve the load on existing stations. Water used on this station will do double service, as it will fall into Gatun Lake, the overflow of which drives the hydroelectric station at Gatun Day spillway.

HISTORIC TRAIL

Material for building the dam is being moved to the site over sixteen miles of the new highway from Summit, on the Panama Railroad near Gold Hill, and the Panama Canal. Since its opening last Summer, the road has proved a great attraction to tourists, who can make the round trip by motor from Panama or Balboa to Alhajuela and return in two hours, much of the way through the virgin jungle.

Near the dam site the new highway crosses the old Spanish trail across the isthmus, over which moved the mule trains carrying the treasure of Peru from Old Panama, where it was unloaded, to Puerto Bello, where it was put aboard the galleons for Spain. Old cannons found near the gold road now mark the junction of the new highway and the treasure trail.

The proposed reduction of 5 per cent in the pay of the Irish Free State police is not to be enforced, but economy is to be effected by other means.

POPULAR EXCURSIONS BILLED FOR BERMUDA

MONTREAL, March 4.—Canadians, Americans and Bermudians will become much better acquainted as the result of nine popular excursions which the Canadian National Steamships announced today for March and April. Each excursion will begin the sea voyage aboard the C.N.S. Prince Henry at Boston.

The liner leaves the port of Boston each Friday evening, reaches Bermuda each Sunday, begins the return voyage each Wednesday and reaches Boston each Friday.

Another feature of the excursion is the new low rate announced. The Prince Henry will inaugurate with the first of these special voyages her calls at St. Georges, ancient capital of Bermuda, instead of Hamilton. This arrangement offers passengers the use of the ship as a hotel and a connection at ship's side with the new Bermuda Railway that now joins St. Georges and Hamilton, a distance of ten miles.

HOME FURNITURE COMPANY
"BUILT ON QUALITY—GROWING ON SERVICE"
F. W. BARTHOLOMEW
825 Fort Street Phone E 9921

GARDEN SPRAYS
LIME AND SULPHUR
Gallons..... $1.00 Half Gallons.....70¢ Quarts.....50¢
Kleenup Oil Spray, gallon.....85¢
BLACK LEAF "40"—ALL SIZES
Bordeaux Mixture, per lb.....30¢
FERTILIZERS
All Kinds of Chemical and Organic
Phone or Write for Prices—We Deliver in Any Quantities
SCOTT & PEDEN
PHONE G 7181

A Higher Standard of Service From Our New Location

Increasing business has forced a move and we are now established in our new depot, fully equipped for prompt service.

514 Cormorant St.

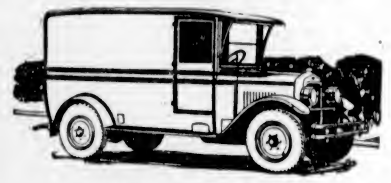

Phone G 8188

You may depend upon our scheduled freight service to Up-Island points and Saltspring Island.

Special Trips by Arrangement

Phones—			
Victoria	G 8188	Courtenay	176
Duncan	450	Port Alberni	94
Nanaimo	1181	Parksville	61
		Saltspring Island	2FT

Island Freight Service, Ltd.
514 CORMORANT STREET, VICTORIA

"We Cover the Island" "All Our Routes Are Scenic"
Vancouver Island Coach Lines Limited

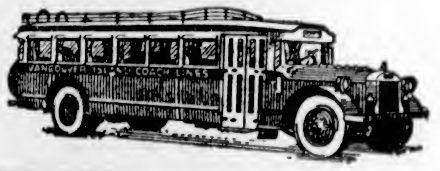

TO NANAIMO DAILY AT 8:30 A.M., 2 P.M., 6:15 P.M.

Nanaimo to Courtenay, Cumberland and Campbell River
DAILY SCHEDULE

Northbound—Read Down			Southbound—Read Up
1:30 p.m.	5:00 p.m.	Lv. ..... NANAIMO ..... Arr.	1:00 p.m. / 5:00 p.m.
1:40 p.m.	5:10 p.m.	..... Wellington	12:50 p.m. / 4:50 p.m.
1:50 p.m.	5:20 p.m.	..... Lantzville	12:40 p.m. / 4:40 p.m.
2:05 p.m.	5:35 p.m.	..... Straits Lbr. Co.	12:30 p.m. / 4:30 p.m.
2:20 p.m.	5:50 p.m.	..... Cr's'd'n Crossing	12:15 p.m. / 4:15 p.m.
2:30 p.m.	6:00 p.m.	..... Parksville	12:05 p.m. / 4:05 p.m.
2:40 p.m.	6:10 p.m.	..... French Creek	11:50 a.m. / 3:50 p.m.
2:50 p.m.	6:20 p.m.	..... Qualicum Beach	11:40 a.m. / 3:40 p.m.
3:05 p.m.	6:35 p.m.	..... Dashwood	11:25 a.m. / 3:25 p.m.
3:15 p.m.	6:45 p.m.	..... Horne Lake	11:15 a.m. / 3:15 p.m.
9:30 p.m.	10:00 p.m.	..... Bowser	10:50 a.m. / 2:50 p.m.
9:50 p.m.	10:15 p.m.	..... Deep Bay	10:40 a.m. / 2:40 p.m.
4:00 p.m.	10:25 p.m.	..... Fanny Bay	10:30 a.m. / 2:30 p.m.
4:15 p.m.	10:40 p.m.	..... Union Bay	10:20 a.m. / 2:20 p.m.
4:20 p.m.	10:50 p.m.	..... Royston	10:10 a.m. / 2:10 p.m.
5:00 p.m.	11:00 p.m.	..... Courtenay	10:00 a.m. / 2:00 p.m.
5:00 p.m.	11:15 p.m.	..... CUMBERLAND	9:15 a.m. / 1:45 p.m.
5:30 p.m.	.....	..... Merville	9:30 a.m. / .....
5:45 p.m.	.....	..... Oyster River	9:15 a.m. / .....
6:15 p.m.	.....	Arr. ..... Campbell River ..... Lv.	8:45 a.m. / .....

Charter Trips a Specialty
WE OPERATE ON THE FOLLOWING ROUTES

Victoria-Nanaimo
Victoria-West Saanich Road
Victoria-Sooke-Jordan River
Victoria-Sidney-Rest Haven
Victoria-Deep Cove
Victoria-Saltspring Island
Victoria-Langford-Goldstream
Victoria-Shawnigan Lake
Victoria-Cordova Bay
Burnside Route
Lake Hill Route
Nanaimo-Parksville-Qualicum Beach-Campbell River
Nanaimo-Parksville-Port Alberni
Duncan-Deerholme
Duncan-Cowichan Lake
Cowichan Lake Boat
Victoria-Metchosin
Victoria-Garden Head
Victoria-Cadboro Bay
Gorge Route
Daunias-Agnes Route

Express Service
We Maintain a Fast Express Service on All Our Routes. All Deliveries Are Prompt. Our Rates Are Reasonable. Call or Phone for Information

WE ARE UNION PACIFIC—GREYHOUND AGENTS
From Coast to Coast From Border to Border
Tickets to Any Point on Sale at Our Office

Depot, Broughton St. at Broad
Phone E 1177 Phone E 1178

Personal News and Matters of Social Interest

Princesses Present at Village Church Wedding

Miss Verena Seymour Marries Capt. Robert Doyne at Little Church in Buckinghamshire—Fashionable Gathering Attends Ceremony

By BETTY TWIST
(Special to The Colonist. Copyright)

LONDON, March 4 (SNS).—A bridesmaid of Lady May Cambridge, now Lady May Abel Smith, celebrated her own wedding recently, and like the Queen's niece, Miss Verena Mary Seymour chose to be married in her home village. There is an intimacy and a sincerity about a wedding in a country church which, with all its pomp, seems to be lacking in a fashionable London church.

The villagers of Iver in Buckinghamshire turned out in force, they stood four deep along the road to the church, and when the bride stood with her maids beneath the old belfry their enthusiasm broke out in loud claps and cheers. The little high street was gay with flags and bunting and across a white banner in black letters was written the message "Long Life and Happiness."

PRINCESS ENTERTAINS

Miss Seymour is the daughter of Major Edward Seymour, comptroller of the household of Princess Victoria who lives nearby at Coppins and will certainly miss the constant visits of her equerry's daughter. The bride has discussed all her plans with the royal lady and Princess Victoria took upon herself some of the burden of entertaining on the wedding day by holding a luncheon party at Coppins for the members of the royal family who came down to Iver for the day, and for the eight bridesmaids.

Royalty was not content to send gifts but was represented in person by Princess Victoria, Princess Alice of Athlone, the Earl of Athlone, and with them came Lady Maud Carnegie. The royal household, too, sent a goodly contingent which included Sir Harry and Lady Joan Verney and Lady Wigram. The Dowager Lady Harewood was present as a relative of the bridegroom, Captain Robert Doyne.

Never have the villagers of Iver seen such a galaxy of distinguished people and such an array of fashionable clothes. Nearly every other person seemed to be wearing velvet. Lady Blanche Seymour, mother of the bride wore a blue velvet coat trimmed with sable to tone with her sapphire blue satin gown. A sable collar also decorated Princess Victoria's nut brown velvet coat while her hat was brown just a shade deeper.

LOVELY GOWNS

Blue velvet with a tiny white fleck was chosen by Lady Maude Carnegie. Lady Falle, the bride's grandmother, was wearing a lovely shade of violet velvet. Reminiscences must have filled her mind as she watched her granddaughter at the altar and marked the clinging softness of the veil of old Brussels lace which she wore many years before at her own wedding. To harmonize with the delicate tracery of the lace the bride carried a bouquet of lilies of the valley and a necklace of pearls was a fitting accompaniment to the girdle of pearls and diamante which held the classical of her cream satin gown.

The bridesmaids, five of whom are Miss Seymour's own cousins, had coatees of spring green velvet, the bride's favorite color, chosen for her going-away coat and hat, and incorporated on the wedding retinue in defiance of all the omens. Their caps of green net were trimmed with rutchings of green ribbon mixed with pink rosebuds and forget-me-nots with which the rose quarts necklaces, presented by the bridegroom, toned excellently.

ROYAL PRESENTS

The wedding presents set out at Iver Lodge included many royal gifts. The King and Queen sent a magnificent diamond brooch. Princess Victoria gave the bride a corsage brooch designed with a four-leaf shamrock in the centre of diamonds and sapphires, and a pigskin dressing case with fittings of onyx and ivory, while to the bridegroom she gave a silver cigarette case.

From Queen Maud of Norway came a set of gold and enamel spoons, and Princess Mary, who is related to the bridegroom by marriage, concentrated on the useful in an antique mahogany tray and stand. Princess Alice and Lord Athlone also thought of furnishing problems when they chose a circular table and a nest of small tables to match. The Marquess and Marchioness of Cambridge sent an antique tray. Many other presents of furniture were also received, and the unusual number of antiques will particularly appeal to the bride who knows so much of royal palaces.

Beach HOTEL
OAK BAY (VICTORIA) B.C.
The New Hotel
Weekly Winter Rates
Every Room With Bath, Telephone

Pantorium DYE WORKS of Canada, Limited
Fort and Quadra Empire 7158
Spradlin's Permanent Mothproofing now available exclusively through the Pantorium plant.

Linoleums
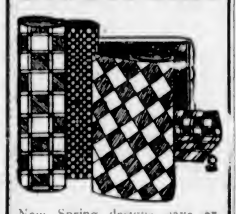
New Spring designs have arrived, including the latest modernistic and marble tile patterns. At lowest prices.
See Our Windows
Standard Furniture
719 Yates Street

Women's Institutes of Vancouver Island

LANGFORD

A social meeting of the Women's Institute will be held on Tuesday afternoon, March 8, at 2:30 o'clock, in the Women's Institute Hall. Each member is invited to bring a piece of her own fancywork, and refreshments will be served.

JAMES BAY HOTEL
REDUCED RATES
By Day, Week, Month or Permanent Residence
American and European Plans
Special Quotations for Families

ESTD. HEANEY'S 1890
Move, Pack, Ship or Store Your Household Effects With Safety and Economy
Estimates Given Free—Call Garden 7631

Victoria Musical Festival Association
ENTRIES
Will be received at the association office, 223 Pemberton Building, Fort Street, Victoria
From March 7 to March 19

PERMANENT WAVE SPECIAL
For One Month Only
INTRODUCTORY OFFER
On the New "ALL MADE IN CANADA" PERMANENT WAVE EQUIPMENT
Producing lovely soft waves in all types of hair..... $4.00
MARCEL - 50¢ FINGER WAVE - 50¢

The Fifty-Fifty Beauty Shop
709 Fort Street Opp. Vancouver Drug Co.
Without Appointment

Youngest Earl in England

ANTHONY Gerald Edward Noel, eight-year-old Earl of Gainsborough, and the youngest earl in England, is seen on the right wearing the costume of the period 1840, when the title was given to his great-great-grandfather. In addition to the Gainsborough title, he holds the titles of Baron Barham, Viscount Campden, and Baron Noel. Left, is his brother, Hon. Gerald Noel, five, who is next in succession to the title.

Rangers Adopted by Chapter

Camosun Chapter, I.O.D.E., has "adopted" the Esquimalt Rangers and plans to help them in every way, according to plans and discussion at the monthly meeting of the chapter held yesterday afternoon at headquarters. Miss Doreen Ward, one of the Rangers, spoke briefly of the aim and ideals of the Ranger company, winning the sympathy and interest of all the members.

Plans were made for a bridge tea to be held at Spencer's tearooms on Saturday, April 2, and details will be announced later. Mrs. George Miles reported for child welfare and Mrs. Newcombe gave a report of the Navy League annual meeting.

A letter was read from the National Council urging all members to endeavor to use only Empire goods on Empire Day and to specialize in serving home-grown and manufactured foods on that day.

Mrs. A. E. Hopkins was chosen as the chapter's delegate to the Provincial Chapter annual meeting on April 14 and 15.

TODAY'S RECIPE

ONION Souffle—Chop six boiled onions fine, put with them two eggs beaten light, whites and yolks separately, one cupful of milk, half a teaspoon of salt and a little pepper. Bake in a buttered pudding dish with the oven at medium heat until the souffle puffs up and browns. This takes about fifteen or twenty minutes.—Prudence.

Personals, Parties Visitors

Entertains for Visitors

Mrs. F. W. Hartley, Monterey Avenue, was hostess with bridge and mah jong yesterday afternoon, complimentary to Mrs. Athol McBean and Mrs. M. E. Nichols, of Winnipeg. The other players were Mrs. Hermann Robertson, Mrs. E. G. Prior, Mrs. Bott (Vernon), Mrs. A. T. Goward, Mrs. Lennox Irving, Mrs. A. Kohl, Mrs. J. Sutherland Brown, Mrs. Alexis Martin, Mrs. A. F. D. MacGachen and Mrs. M. Ross (Ottawa).

• • •

Young Pianist Leaving

An accomplished young pianist will be lost to the city with the departure of Miss Marguerite Mulligan, a member of the Junior Branch of the Musical Arts Society, who represented her society in the group from the Musical Arts, which gave a programme for the Seattle Ladies' Musical Club last Monday. Miss Mulligan is leaving shortly with her parents for Edmonton, where they will make their home.

• • •

Entertains Friends

Mr. Arthur Pitts entertained on Thursday at dinner, followed by dancing, at Deep Cove Chalet, the invited guests including Mr. and Mrs. J. H. Wilson, Mr. and Mrs. Geoffrey Morkill, Mr. and Mrs. R. B. Wilson and Miss Myrtle Harvey.

• • •

To Arrive on Monday

Mr. and Mrs. A. L. Harvey and their little daughter, Penelope Jane, will arrive on Monday from Chicoutimi, Quebec, and will visit Mrs. Harvey's parents, Mr. and Mrs. F. B. Pemberton, "Mount Joy," Foul Bay Road.

• • •

Return From Holiday

Dr. and Mrs. J. M. Fowler, Sylvan Lane, who have been spending the past few weeks holidaying in San Diego, returned to their home in the city yesterday morning aboard the Ss. Ruth Alexander.

• • •

From Fraser Lake

Mrs. Ernest Sills, of Fraser Lake, B.C., is visiting Mr. and Mrs. Stewart Williams, Carberry Gardens, having come from the Mainland to attend the annual meeting of the Girl Guides' Association next week.

• • •

Here From Mainland

Mr. and Mrs. R. C. Rogers, of Vancouver, arrived in the city on Thursday afternoon for a few days' visit and are guests at the Strathcona Hotel.

• • •

Patient at St. Joseph's

Friends of Captain E. G. Alcock will be pleased to learn that he is recovering favorably from his operation in St. Joseph's Hospital, where he is still a patient.

• • •

Serious Operation

Pupils and friends of Miss A. M. Brown, teacher at Willows School, Oak Bay, will be glad to know that she is recovering from a serious operation at the Jubilee Hospital.

• • •

Leaves Nursing Home

Mrs. V. L. Brodeur, who had been a patient in the Mayfair Nursing Home, is now a guest of Mrs. F. L. Houghton, Lyall Street, Esquimalt.

• • •

Here From Vancouver

Mr. and Mrs. Kenneth Varr, of Vancouver, are visiting Mrs. Varr's mother, Mrs. Gordon Grant, Linden Avenue, for a few weeks.

• • •

Returning Home

Mrs. Guy Rothwell and her son, Nigel, returned to Vancouver last night after visiting Mrs. Rome, Moss Street.

• • •

Returns to Mainland

Mr. Harold Robertson, K.C., returned to the Mainland last night.

• • •

Visitor From Spokane

Mr. William Logan, of Spokane, is a guest at the Dominion Hotel.

Nurses Doing Field Work at Duncan

DUNCAN, March 4.—Miss Rita Mahon, graduate of St. Boniface Hospital, Winnipeg, and Miss Annie Hall, graduate of Royal Alexandra Hospital, Edmonton, who are taking the university course in public health nursing, are taking their field work at the Cowichan Health Centre, under the supervisor, Miss B. Jenkins, for two weeks. Miss Mahon will have one week in Lake Cowichan district where Miss V. Miller is the nurse on duty. Miss H. Kilpatrick, of the Cowichan Health Centre staff, is on duty again after a month's illness.

The March meeting of the Health Centre committee will be held on Thursday, March 24, as the regular meeting day falls on Good Friday. Mrs. George Owens presided at the recent meeting of the committee.

A change was made in the constitution, which will permit the election of one or more vice-presidents.

Kitty McKay

By NINA WILCOX PUTNAM

The girl chum says that when March comes in like a lion, it is just stealing the "April fool" stuff from the opening day of the ensuing month.

Duncan

Mr. Robert Murray, forest ranger, and Miss Murray have removed to Victoria. Their home on Eagle Heights is now occupied by Mr. and Mrs. A. R. Mann.

WIDOWS' RIGHTS DIFFER GREATLY

Death of Lady Hall Caine Calls Attention to Anomaly in English Law

LONDON, March 4 (CP).—The death here last night of Lady Hall Caine, widow of the famous novelist, emphasizes the difference between the laws of England and the Isle of Man concerning a widow's rights in the estate of her husband.

Under the Isle of Man laws, which applied because Sir Hall Caine was domiciled there, Lady Hall Caine was entitled to half the personal estate and a life income in half of the remainder. Instead, she voluntarily accepted the terms of her husband's will under which she received $5,000 in cash and $17,500 yearly for life.

In England the widow has no rights in her husband's estate, and the English Parliament has often been approached with requests to amend the law. Only yesterday a widow, charged in London with shoplifting, said she had been left penniless on the death of her husband, who left a considerable estate to another woman.

Yacht Club Is Scene of Merry Dance

A most enjoyable dance was held at the Royal Victoria Yacht Club last evening under the direction of the junior members and 125 guests enjoyed a splendid programme of dance music. Supper was served during the evening and all arrangements were in the hands of a committee consisting of Mr. James Golby, junior commodore; Mr. Robert Branson and Mr. Robin Porter.

Among the dancers were Misses W. Barbey, G. Swift, P. Allen, I. Mitchell, R. Carey, N. Vantreight, H. Peden, M. Thomas, J. Groos, T. Bird, O. Lynd, L. Bird, B. McCallum, V. Tye, D. Ford, Cameron, B. Cockburn, J. Johnson, D. Gelling, B. Wilson, E. Lovitt, B. Goldie, D. Bell, M. Merrick, J. Campbell, E. Thain, C. Pennock, H. Eve, L. Westgate, L. Ferguson, E. Parker, L. Brown, B. Read, F. Campbell, F. Hamilton.

Messrs. F. Bowie, B. Ross, H. and J. Golby, R. Branson, F. Stephens, W. Russell, R. Stephens, O. Baker, O. King, J. Read, G. Cromlin, B. Airey, G. Campbell, F. Hall, K. Grogan, P. Williams, R. Butler, H. Fretwell, B. Carmichael, B. Douty, A. Burgess, A. Haddow, B. Angus, D. Hill, R. Twining, H. Blasdal, M. Graham, R. Davies, D. Davies, M. Stevens, L. Denton, H. Mearns, K. Usher, L. Patterson, T. Darcy, A. Wright, J. Blake, G. Hotham, B. Colley, F. Heming, K. Davis, C. McNeill, F. Heal, J. Houlihan, R. Porter, L. Robertson, B. Barrett, H. Barnes, L. Greer and F. Morris.

Actress Puzzled by Queer Customs in United States

(Special to The Colonist)

NEW YORK, March 4.—Because she doesn't collect old hats, has never been in the fish business, doesn't drape her dressing table with good luck charms and hasn't a pet monkey, Diana Wynyard wonders whether she can be a "howling success." The stately twenty-five-year-old Londoner came to Broadway from Piccadilly ten weeks ago. The critics said plenty of nice things about her show. But Miss Wynyard voiced a few doubts as she wiped off her make-up.

"I'm just a normal girl," she sobbed, in her best dramatic manner. "I haven't an eccentricity to my name. I'm not a bit superstitious. I never do crazy things. So what are my chances? You expect your theatre people to be different; you want them to be glamorous creatures, unlike anyone else. Ed Wynn always wears two white carnations. Somebody else rides elephants in his spare time. This star drinks her cocktails—I mean, her ginger ale—out of a slipper. And where does that leave me?" As she talked Miss Wynyard kept her eyes closed or addressed her observations to her own image in a mirror surrounded by congratulatory cablegrams. "Your funny language is wonderful—so invigorating, but, oh, so perplexing! The maid at my hotel the first day asked me if I said, 'Eh-uh-eh?' Now she thinks I'm deaf and writes out all her questions.

"Someone asked me if I would like some flapjacks. I thought maybe they were something to wear, so I said I had plenty of clothes, thank you.

"Another person said he was going somewhere on a trolley. I thought he was crazy. In England it's the thing they haul luggage on. A boy from Philadelphia was telling me about scrapple. I thought it was some kind of a fight.

"But the other day I went into a draper's—a draper's—well, what you call a women's shop—and asked for some silk panties, instead of knickers, as I would have said in London. So, you see, I'm learning. But I can't figure out any way to get eccentric, and that worries me."

William Head

Mrs. Tremayne, of William Head, entertained at her home recently at a bridge-tea in honor of Mrs. J. G. Hannigan, who will leave William Head shortly. The invited guests were Mrs. F. A. Pearce, Mrs. Gaddes, Mrs. Bradford, and Miss McMullin, all of Victoria; Mrs. Stretton, Miss Stretton, Mrs. H. C. Helgeson, Mrs. T. Barclay, Mrs. R. F. Mathews, Mrs. H. S. Jordan, Mrs. A. Ellwood, Mrs. F. F. Higgs (Albert Head), Mrs. E. M. Meredith-Jones, Mrs. Peacock, Mrs. A. Georgeson, Mrs. Brow, Mrs. Gray, Mrs. Gibson, Mrs. Stirling and Mrs. Schofield, of William Head. Mrs. H. S. Jordan won first prize and Mrs. F. A. Pearce second.

Show Results in Substantial Sum To Augment Fund

AS a result of the recent gymkhana at the Willows, the sum of $450 will go to the Women's Workroom, it was announced at a committee meeting on Thursday. The committee extends its thanks to the sponsors, all the participants, those who bought tickets, the Victoria Girls' Band and all who in various ways contributed to the success of the undertaking.

Clubs and Societies

St. Joseph's Junior W.A.

The monthly meeting of the Junior Auxiliary to St. Joseph's Hospital was held on Thursday evening in the Ladies' Auxiliary room in St. Joseph's Hospital. Miss Betty O'Brien, president, was in the chair. The chief business at hand was the selling of tickets for the supper dance, which the auxiliary is sponsoring on Easter Monday in the grill room of the Empress Hotel. The members present were Misses Betty O'Brien, Kathleen Cullen, Mildred Clark, Kathleen Bone, Kitty Dawes, Elaine Robbins, Rhoda Goward, Catherine O'Brien, Betty Wilson, Gwen Dorman, Florence Oates, Doris Rines, Norma Porter, Gwen Watkins, Una Robertson, Patricia Hudson, Nan Hutton, Dorothy Stokes and Mrs. William Clark.

• • •

Ministering Circle

At the annual meeting of the Ministering Circle, King's Daughters, held yesterday afternoon, the following officers were re-elected: President, Mrs. R. R. Watson; vice-president, Mrs. A. Playfair; secretary, Mrs. A. M. Perry, and treasurer, Mrs. P. Sharp. During the year the sum of $89.84 was spent on local relief work, the Children's Aid, Orphanage and Women's Workroom all receiving donations. Plans for the daffodil tea at Miss Agnew's home were discussed.

• • •

Britannia Lodge

Britannia Lodge, No. 216, L.O.B.A., held its regular meeting in the Orange Hall, with Worthy Sister Nicholas presiding, assisted by Deputy Mistress Sister Coldwell. A good report of the Grand Lodge session was read by Worthy Mistress Sister Nicholas. After the business meeting, a social hour was spent by the members, refreshments being served. The next meeting will be held on March 15, when there will be an initiation.

• • •

Oak Bay W.A.

There was a large attendance at the regular meeting of the Women's Association of Oak Bay United on Thursday afternoon in the church parlors, the president, Mrs. Johnston, in the chair. Extensive plans were made for the anniversary supper and lecture to be held on Monday, March 14. The supper will be served at 6 p.m., and at 8 p.m. Rev. E. E. Church will give a lecture entitled "Twelve o'Clock."

• • •

Langford Guild

The Women's Guild of St. Matthew's will hold its regular monthly meeting on Wednesday afternoon, March 9, at 2:30 o'clock, at the home of Mrs. J. E. Macdonald, Langford Lake.

• • •

Daughters of Pity

A special meeting of the Daughters of Pity will be held at the home of the president, Miss Maude Worthington, 47 Government Street, on Tuesday evening, at 8 o'clock.

• • •

Jubilee Junior W.A.

The Jubilee Hospital Junior W.A. will meet on Monday afternoon at the Nurses' Home, Jubilee Hospital. All members are urged to attend.

Harvey-Boggs Chapter Gives Bridge Party

Members of the Valentine Harvey-Beaumont Boggs Chapter, I.O.D.E., held an enjoyable bridge party last evening in the King's Daughters' rooms, Hibben-Bone Building. Mrs. F. J. Boughton was general convener of the party, and refreshments were served by Mrs. R. Shanks and Mrs. W. R. Sayer.

The players included Mrs. L. H. Hardie, Mrs. Justin Gilbert, Miss Kathleen Roberts, Mrs. Sydney Child, Mr. and Mrs. Church, Mr. and Mrs. Douglass, Mrs. A. A. Campbell, Mrs. A. S. Huxtable, Mrs. F. P. Jeune, Mrs. J. Donald, Mrs. Thomas English, Mrs. Balfour Bruce, Mrs. Harry Davy, Mr. Thomas English, Mrs. Andrew Blyth, Mrs. Jack Marshall, Miss E. Greene, Miss E. Thurburn, Mrs. Kingsberry, Mrs. Bradshaw, Mrs. D. P. W. Maunsell, Mrs. F. Kilsby, Miss Grace Adam, Mrs. Adam, Mrs. Christian, Mrs. Scott Mason, Mr. A. Stepney, Captain and Mrs. F. R. Wright, Mr. and Mrs. G. T. Hughes, Mrs. O. M. Prentice, Mrs. E. J. Harris, Mrs. L. A. Grogan, Mrs. J. Bryant, Mr. and Mrs. F. J. Boughton, Miss N. Wood, Mrs. Hind, Miss M. Douglass and Mr. R. Waterman.

MISSIONARY FROM AFRICA TO SPEAK

Miss Kingdon, of Toronto, who has spent five years as a missionary in the heart of Africa, among cannibal surroundings, will arrive here today for a ten days' visit.

Her speaking engagements in Victoria are as follows: Sunday, 2:30 p.m., Church of Our Lord Sunday School; 7:30 p.m., Christian Alliance; Monday, fellowship meeting, Y.W.C.A., 8 p.m.; Tuesday, Pentecostal Hall, Broad Street, 8 p.m.; Wednesday, Victoria West Presbyterian Church, 8 p.m.; Thursday, under auspices of Ladies' Aid at Cridge Memorial Hall, 3 p.m.; Friday, 310 Irvine Road, 6:30 p.m.; Sunday, Happy Valley Mission, 3 p.m., and First Baptist Church, 7:30 p.m.

Other engagements will be announced later.

Members Are Guests At Party

His Honor the Lieutenant-Governor and Mrs. J. W. Fordham Johnson entertained at dinner at Government House last evening, their guests including members of the Provincial Legislature and their wives. The table was charmingly arranged with daffodils and rose pink tulips, with candles of the same soft shade of rose set in silver candelabra.

Those invited were Mr. and Mrs. J. H. Schofield and Miss Schofield, Mr. and Mrs. Michael Manson and Miss Manson, Mr. and Mrs. A. M. Manson, Dr. and Mrs. W. H. Sutherland and Miss Sutherland, Mr. and Mrs. H. F. Kergin, Mr. and Mrs. Thomas Uphill and Miss Uphill, Lieut.-Colonel and Mrs. Fred Lister and Miss Lister, Mr. and Mrs. Reginald Hayward, Mr. and Mrs. H. D. Twigg and Miss Twigg, Mr. and Mrs. G. A. Walkem, Dr. and Mrs. H. C. Wrinch and Miss Wrinch, His Worship Mayor A. Wells Gray and Mrs. Gray, Mr. J. H. Beatty, Mr. and Mrs. J. W. Berry and Miss Berry, Dr. and Mrs. L. E. Borden and their daughter, Mrs. H. E. Horton, Mr. and Mrs. E. C. Carson, Mr. and Mrs. J. W. Cornett and Miss Cornett, Mrs. E. Nanton, Major A. S. Humphreys, Captain W. H. Molson and Mr. A. M. D. Fairbairn.

Anglican Young People

Cathedral

The Cathedral Young People held their regular meeting on Wednesday evening in the Memorial Hall. After a short business discussion they were entertained by a mock trial in the form of a breach of promise suit, which proved very interesting and amusing to those present. At Sunday's Lenten service Professor Farr, of Victoria College, will speak to the members on the subject of "Youth and the Present Economic Condition," to which all are invited.

Presentation Made

NANAIMO, March 4.—Sister A. Jamieson, president of the Daughters of St. George, presented the past president, Sister C. Hindmarsh, with a silver casserole dish, as a token of esteem in which she is held by officers and members of the lodge, at their regular meeting last evening. Mrs. Hindmarsh is leaving Nanaimo to take up her residence in Vancouver.

Swell!

Pep in 6 minutes
IN ABOUT 5 seconds he's going to be asking for another nickel! Don't say "no". Good chocolate, like Rowntree's, is good for him. Rebuilds the energy that burns up so fast when he plays after school.
But be sure he gets the genuine. Keeping a box handy in the house is the best idea. Ask for "York Milk" chocolate, or the new "Four Centre Cream Tab". But make sure it says ROWNTREE'S on the wrapper. On sale everywhere.
Rowntree's
Hear "Sweet Music"—
Rowntree's unique Radio program
Station CFCT
Tuesdays and Fridays at 6:45 P.M.

GLENSHIEL HOTEL
European Plan
SPECIAL
Rooms, per month..... $30
Room with bath $35

NO APPOINTMENT HAIRDRESSING, Late 709 Fort St. IS NOW at 635 FORT ST.
DIRECTLY OPPOSITE THE TIMES OFFICE, a Few Doors Lower Down Fort Street From Terry's Drug Store
FIRTH BROTHERS
New Location for "ABOVE THE AVERAGE" Beauty Parlor Service

Our 7 POINT Sale Continues

Never before have we offered such Value. . . and remember . . . only 5 more days of these sweeping reductions.
Full-Fashioned Hose
67c
Bargains you will never see again in full-fashioned medium service weight. A wide variety of shades.
Pure Silk Stockings
Gresham 195. Reduced from 79c to only
47c
Rayon Nightgowns
57c
A limited number only of a line that sells regularly at 95c.
Lingerie
Nite-Jamas Slips
Bias Cut Gowns
Teddies, Etc., Etc.
Values to $1.50. 7-Point Sale Price
87c
Crepe de Chine Teddies and Sets
Values to $2.95. Now all one price
$1.77
Our Complete Line of Knitted Suits and Ensembles at Sensational Reductions.
B.M. Clarke LIMITED
711 YATES STREET

Phone, It's Quick! Free Delivery

HBC SERVICE GROCERIES

Empire 7111

All Specials Advertised for Friday Also on Sale Today

Phone Order Service Open at 8:30 A.M.

MORNING SPECIAL 9 to 12 Only — **BACON** H B C Quality, sliced 2 lbs. for **25c**	**BUTTER** H B C Quality 2 lbs. **45c** — 4 lbs. **85c**
COTTAGE ROLL H B C Quality, smoked or sweet pickled, per lb. **13c**	**HEINZ PICKLES** Fresh Cucumber, small bottle, for **15c**
HEINZ SOUPS Cream of Tomato, Vegetable, Green Pea or Celery. Extra Special 3 tins for **25c**	**ORANGES** Large Sunkist 19 for **50c**
PRUNES Santa Clara Valley, size 50-60's. At 3 lbs. for **22c**	**POTATOES** Local Burbank. Special, per sack **79c**
SOAP Lux or Palmolive 4 cakes for **25c**	**CAKE** Imperial Fruit. Regular, per lb., 28c. Specially priced, per lb. **23c**
BISCUITS Cream-Filled Shortcake, four flavors. At 2 lbs. for **35c**	**TOMATO JUICE** Libby's. At 3 tins for **25c**
	MARMALADE Empress Orange, 4-lb. tin **42c**

LOGANBERRIES—Fresh frozen in heavy syrup; superior in flavor to fresh fruit. Introductory offer, per carton **15c**

STRAWBERRIES—Per carton **22c**

HBC Quality Meats

RED RIBBON BEEF

Deep Cut Sirloin, per lb. 23c
Porterhouse and T-Bone, per lb. 25c
Whole Aitch Bone, average 7 lbs., per lb. 22c
Best E Aitch Bone, per lb., 25c
Wing Loin Roast and Sirloin Tip, per lb. 22c
Thick Rib and Pot Roast, per lb. 15c
Plate Beef, corned or fresh, per lb. 10c
Our Own Brand Beef Sausages, per lb. 10c

YOUNG PORK

Legs, Loins and Fillets, lb., 15c
Shoulders and Sides, per lb. 12c
Imperial Pork Sausages, lb. 18c

CHOICE LAMB

Legs, Loins and Fillets, per lb. 25c
Shoulders and Racks, lb., 17c

VEAL

Loins and Fillets, per lb., 30c
Ribs and Rumps, per lb. 25c
Shoulders, per lb. 15c

"CARRY AND SAVE" MEAT SPECIALS

Beef, Rumps, Rounds and Ribs, per lb. 16c
Beef, Thick Rib, Blade Rib and Cross Cut, per lb. 14c
Beef, Plates and Briskets, per lb. 9c
Lamb, Legs, Loins and Fillets, per lb. 24c
Lamb Shoulders and Racks, per lb. 15c
Pork Shoulders and Sides, per lb. 10c
Lamb, Veal and Beef Stew, per lb. 10c
Pork, Leg and Loins, lb., 12½c
Heavy Fowl, per lb. 22c
Turkeys, per lb. 26c
Chickens, average 3½ lbs., at, each 95c

HBC GROCETERIA CARRY AND SAVE

Quality Food Supplies at Special Low Prices

Extras—9 to 11 A.M. Only

BUTTER	HAMS	JAM
"Imperial," strictly first quality. 3 lbs. **59c**	Selected Picnic, wrapped. Per lb. **10c**	Pure Plum, Empress pack; 40-oz. jars. Per jar **22c**

ALL-DAY SAVINGS

Mac's Best Tomatoes, more in tin, 3 tins for 25c
Shredded Wheat, 2 pkts. 21c
King-Beach Superior Orange Marmalade, 40-oz. jar 25c
Ontario Pure Honey, No. 2½ tin 27c
Broder's Choice Peas, 3 tins for 25c
Household Tea, a favorite Pekoe, per lb. 27c; 3 lbs. for 79c
H B C Economy Fresh Coffee, per lb. 25c
Tomato Soup, Campbell's and Aylmer, 3 tins for 23c
Sesqui Matches, per pkt., 17c; 3 packets for 49c
Quaker Oats, large packet, 18c; Large packet with china 28c
Hudsonia Flour, 24-lb. sack 69c
Sunlight Soap, carton 15c (Limit 3 Cartons)
Australian Choice Peaches, large tin 24c; 3 tins for 70c
B.C. Choice Strawberries, No. 2 tin 17c; 3 tins for 49c
Quaker Choice Corn, 3 tins 25c
B.C. Eggs, Fresh Extras, 2 dozen for 45c
Pullet Extras, 2 dozen 39c
Ontario Mild Cheese, lb., 17c

—Quality Food Market, Lower Main Floor, HBC

HBC Drug Sundries

Specials for Saturday—Phone Orders Given Prompt Attention

50c Pepsodent Antiseptic 43c
75c Giant Kruschen Salts 69c
$1.00 Gillette Razor Blades 85c
10c Palmolive Beads for 5c
45c Bar French Castile Soap, large, for 33c
60c Kotex for 43c
60c Hospital Cotton, 1-lb. best grade, for 49c
4711 Eau de Cologne for 89c
60c Forhan's Tooth Paste 43c
10c Lux Soap or Palmolive Soap, 3 for 23c
$1.50 Agarol, large, for $1.29
75c Cal-Bis-Ma for 69c
75c Liquid Petrolatum, 16 oz., for 39c
85c Pure Norwegian Cod Liver Oil, 16 oz., for 50c
15c lb. Epsom Salts for 9c
50c Frostilla for 39c
25c Pond's Tissues for 19c
60c J. & J. Modess for 39c
10c Giant Toilet Tissues, 3 for 23c
25c Italian Olive Oil for 19c

H B C MALT AND COD LIVER OIL **98c**

$1.00 Pure Bristle Hair Brushes for 69c
$1.00 Pond's Cold Cream, large, for 89c

—Main Floor, HBC

Don't Abuse a Good Friend!

Your pipe is a good friend—treat it with consideration—keep it clean—fill it with good tobacco—you will be amply rewarded in increased smoking pleasure. We recommend:

Herbert Tareyton London Smoking Mixture
A more expensive than ordinary tobaccos but well worth the difference.
Heavy lead-sealed package 25c
Humidor glass jars, ½-lb. $1.50

—Main Floor, HBC

Hudson's Bay Company.

INCORPORATED 2ND MAY 1670.

100 New Satin Girdles

Special for Saturday Selling **1.95**

Here's a very special purchase of Washable Satin and Striped Rayon Side-Hook Girdles, suitable for the younger or more slender type. Sizes 24 to 30.

Lightly Boned Corselettes of figured broche, suitable for slight and medium figures **1.95**

Nemo-flex Back-Lacing Corsets for the well developed figure. Plain coutil; well boned **4.50**

300 Martha Washington Frocks at 1.50

In Count quality prints in figured, floral and polka dot patterns. They boast such features as jabot or vestee fronts, and frills or embroidery work seldom found in frocks of such low pricing. Cape or half sleeves. An unusually smart selection of patterns. All sizes 14 to 44. Price **1.50**

More Than Just the Ordinary Home Frocks

The fine materials and exceptionally smart styles mark them at once as being much more than the ordinary daytime frock. Their fine materials are the best we have shown at this attractive pricing. In gay foulards, cotton taffetas and printed broadcloths. Styles that are equally smart for the larger figures. Colorful effects with quaint puff sleeves, Princess styles with ruffles and frills; also straight-line styles with half and long sleeves. Ten smart styles to choose from.
All sizes 16 to 44 **2.95**

—Second Floor, HBC

New Celanese Crepe Frocks for $5.95

Smart new styles in Misses' Frocks, featuring the latest style details.

High Waistlines
New Collared and Collarless Necklines
Bolero Fronts
Trimmed Sleeves
Flared Skirts

In prints combined with plain shades, showing many attractive combinations. Suitable for daytime wear.

—Second Floor, HBC

Distinctive Coats

For Smart Wear This Spring

THE NEW POLO COAT

Smartly tailored, with wide collars, novelty revers and new button fastening. High waisted, with all around belts. Colors of sand, blue and green. Sizes 15 to 19 **12.95**

NOVELTY TWEED SPORTS COATS

Just the right coat for everyday or sports wear. Well tailored from new tweed mixtures of "Donegal" type. Featuring new collars with scarf ties of self tweed or solid colors. They have novelty cuffs and colored leather belts. Sizes 14 to 20 **15.95**

"HALF SIZE" COATS

Becoming styles for the shorter figure in new French crepe and woollens. They are collared with flat furs, for instance, Lapin, Galadine, Moleskin and Muskrat, and have new novelty cuffs and attractive side trimmings. In navy, green, beige, blue and black. Nicely lined. Sizes 18½ to 24½.
Priced at **25.00** and **29.75**

—Second Floor, HBC

A Saturday Hosiery Special

For the Woman Who Loves a Beautiful Silk Stocking

This Heavy Silk-Top Service-Weight Hosiery is of pure thread silk to the picot top, yet the garter welt is skilfully interlined with fine lisle for added wear.

You must see this stocking to appreciate its wonderful quality. A complete range of colors and sizes 8½ to 10½. You would expect to pay at least $1.95, but they are priced at only **$1.49**

Children's Dainty Anklets for Spring

In a number of dainty colors and in three styles: One with a horse on the cuff, another with an elephant, and yet another with a butterfly; all worked in contrasting colors. Sizes 5 to 7½. Per pair **29c**

—Second Floor, HBC

Fancy Slip-On Cape Skin Gloves

Another Brand New Number Just Arrived

This style is entirely new and so very smart. It is a regular Slip-On with piping running across the flared cuff. It is a new novelty design—not too pronounced in any way, yet just a little different. The colors, too, are new and include dark green, dark blue, brown and tan. Sizes 6 to 7¾.
Per pair **2.50**

—Main Floor, HBC

New Modish Scarves at a Popular Price

Ultra smart are the new shaped Ascot Scarves now featured at our Neckwear Counter. They are in line with Fashion's dictates for immediate wear, and include gorgeously colorful effects, in smart and becoming designs for Spring. Each **1.49**

—Main Floor, HBC

1,000 Reprint Novels

Drop in and secure a good book for the week-end. We have stories by Zane Gray, E. Phillips Oppenheim, John Buchan, Peter B. Kyne, "Sapper," Edgar Wallace, Edgar Rice Burroughs. See them displayed in our Book Section **89c**

—Main Floor, HBC

Mother and Daughter Shoe Event

Twenty Different Styles **$3** Complete Range of Sizes

The Most Sensational Shoe Value in Years

The styles, the fitting qualities, the quality of the leathers are what you expect to find in much more expensive shoes.

FOR MOTHER there are Black and Brown Ties, with military heels, Pumps, Straps and Gores, with military and spike heels; also Black Kid Ties and One-Straps with cushion soles and arch supports.

FOR THE JUNIOR MISS are Black and Brown Pumps and Straps, with round toes, Cuban and Continental heels.

FOR THE GIRL GOING TO SCHOOL are Black and Brown Blucher Cut Oxfords and Two-Tone Sports Oxfords, with rubber soles and heels. Full range of sizes. Perfect fit guaranteed.

—Main Floor, HBC

New Spring Hats Arriving Daily

Each day sees some new additions to our stock of Spring Hats, replacing those which have been sold, which means that we always have a good assortment at popular prices. Many new versions of the sailor straw are shown—also smart turbans and beret effects. Prices

2.95, 3.95, 4.95

French Basque Berets in all wanted colors, including Spanish tile and white 79c
New Silvertone Berets $1.49
"Mata Hari" Berets. Very new $3.95

—Second Floor, HBC

500 Fancy Crepe de Chine Handkerchiefs

In snappy colorful designs, these little Hankies are exceedingly attractive. Be sure to see them **10c**

—Main Floor, HBC

Genuine English Prams

In the latest designs, with finely finished steel, bodies and large hoods with storm covers, drop handles and tangent spoke wheels with heavy rubber tires. Very comfortable and well made prams, finished in grey or maroon,
Each **29.50**
Other models at $37.50 and $42.50
Easy Terms If Desired

English Four-Wheel Folders, strongly made, with all-metal frame, rubber tired tangent spoke wheels, and seats and backs upholstered in leatherette.
Each **4.50**

—Fourth Floor, HBC

Fancy Marquisettes

New designs and colorings for Spring draperies. Very dainty designs in small dots, fancy colored figures; also in self colors of cream, white, ecru and sand. Width, 36 inches. Good value. Per yard 29c

—Third Floor, HBC

Attractive Savings in Children's Spring Coats

Little Tots' Polo Coats
All-Wool Coats in raglan style and half belt. Sizes for 1 to 3 years. At $3.95
Sizes for 4 to 6 years $4.95

Little Girls' Tweed Coats
Smart single-breasted styles with cape or scarf. In green, blue and sand tweeds. Sizes for 2 to 6 years. At $4.95

Children's Cameline Coats
Very exceptional value in a high-grade coat. Raglan style, double breasted and half belt. Sizes for 2 to 6 years $6.95

Schoolgirls' Coats
This attractive group represents a value seldom found in all-wool tweeds. Single-breasted styles, featuring large stitched cuffs and collar and lined throughout. Colors are sand, green and blue. Sizes for 8 to 14 years $5.75
Another very attractive group in smart fleck tweeds. Sizes for 8 to 14 years $6.95

—Second Floor, HBC

Give the Boy the Right Clothes for School

Well-tailored suits and other clothing made by experts who have specially studied boys' needs are worth while from the first day when you take a pardonable pride in the lad's smart and manly appearance to the last, when you find how well the garments have stood up against the endless wear and tear.

English Short Suits for 5-to-9-Year-Olds
Smart single and double-breasted styles in fancy grey, brown and fawn tweeds; also blue serge suits. All fully lined and with strong pockets. Price $4.95

English Knickers for Boys From 4 to 14
Hard-wearing quality fancy tweeds in grey and brown; fully lined and finished with belt loops. Per pair 85c

A Play Suit to Save His Better Clothes
Here are some jolly little Suits which will look and feel right on the youngster aged from 3 to 9 years when intent on active play. Strong khaki drill or light-weight blue denim, are made up with smart shawl collar, cut good and roomy and trimmed with red. Per suit $1.25

Wool Pullovers for School and Play Wear
With V neck and elastic knit waist. All-over designs in colors of grey and black, tan and green, brick and tan; also plain colors of tan or blue with contrast trimming. All sizes. Each, $1.95

—Main Floor, HBC

300 Pairs Men's Grey Flannel Trousers

The Best Flannel Trouser Value We Have Offered in Years

These trousers are English tailored from hard-wearing quality English flannel, in light and medium shades of grey. They are in good fitting styles, with wide or medium-width bottoms, finished with cuff. Have six pockets and belt loops. All sizes.

—Main Floor, HBC

At **2.95** Pair

Safe Speedy Relief from NEURITIS
Poisons along nerve courses are what cause you such pain. This is corrected by 785
T-R-C's PROLONGED CAPSULES
50c and $1 at all druggists

A new shopping district was started in Dairen, China, recently.

CAPITOL
LAST TIMES TODAY
Ronald Colman
in
The Unholy Garden
Action perdominating in a picture that is new . . . different.
With
Fay Wray, Estelle Taylor and Warren Hymer
Added Attractions
"SEAL SKINS"
With Zazu Pitts and Thelma Todd
FIRE, FIRE
FLIP THE FROG
FOX NEWS
Usual Prices

THE "FOUR STAR" SENSATION!
THE FINEST HUMAN INTEREST STORY OF THE YEAR!
JAMES DUNN
SALLY EILERS
in
BAD GIRL
FOX PICTURE
FROM VINA DELMAR'S FAMOUS NOVEL
MICKEY MOUSE EMPIRE NEWS!
John Galsworthy's Remarkable Story of
DARTMOOR! THE FAMOUS ENGLISH PRISON
Now in the World's Spotlight With the Recent Outbreak
"ESCAPE" FILMED RIGHT ON THE SPOT
A RADIO-BRITISH PICTURE WITH
SIR GERALD DU MAURIER
TODAY MON. TUES.
Empire
TODAY, 1 to 11 P.M. Continuous
Bargain Matinees Till 2 P.M., 15c—Evenings, 30c and 40c
Children, at all times, 10c

Dominion
STARTS TODAY
PRESENTING FOR THREE DAYS ONLY
THE FIRST LADY OF THE SCREEN!
RUTH CHATTERTON—WARM AND LOVING AS YOU LIKE HER BEST
To her, marriage was not enough—she refused to let it interfere with the one great love of her life! And so she was carried away in a flood of social dangers, not unmingled with great happiness!

"TOMORROW AND TOMORROW"
A Paramount Picture
with
PAUL LUKAS
DOMINION COMEDY
"CAMPING OUT"
A Great Comedy With Edgar Kennedy
Special Canadian Pictures
THE FLYING POSTMAN
Telling the romantic tale of Canada's air mail. An unusual and graphic description of Canada's own air mail service.
News Special Scoop!
FIRST SHANGHAI WAR PICTURES!
Japanese attack on Shanghai. First pictures relayed in record time across ocean and continent "By Empress of Asia" and aeroplane.

At the Theatres

POPULAR TEAM IN DOMINION DRAMA

Ruth Chatterton and Paul Lukas Star in "Tomorrow and Tomorrow" Opening Today

Paul Lukas appears opposite Ruth Chatterton in the role of the romantic doctor in Paramount's filmization of Philip Barry's play, "Tomorrow and Tomorrow," an emotional and highly dramatic triangle-theme story. It is the Dominion Theatre's feature for three days, starting today.

In enacting the role of the doctor who brings happiness in love to a young, courageous, and unconventional wife to whom marriage is not enough, Lukas returns to work with the star with whom he rose to talking film fame.

Lukas and Miss Chatterton make a combination admired by fandom, particularly in romantic roles. Both being highly educated, their intellectual and temperamental qualities complement each other and contribute to their effective naturalness in roles involving the love element.

Lukas has appeared as Miss Chatterton's leading man in three of her greatest successes, "Anybody's Woman," "The Right to Love," and "Unfaithful," and now for the fourth time in "Tomorrow and Tomorrow."

AMUSEMENTS

On the Screen

Capitol — Ronald Colman in "The Unholy Garden."
Columbia—"Ambassador Bill," starring Will Rogers.
Dominion — Ruth Chatterton in "Tomorrow and Tomorrow."
Empire — "Bad Girl," featuring Sally Eilers.
Playhouse—Ken Maynard in "Branded Men."

Crystal Garden — Swimming, Dancing and Badminton.

"BAD GIRL" WILL SHOW AT EMPIRE

James Dunn and Sally Eilers Appearing Today in Emotional Fox Film

Absolute faithfulness to the theme of the original story and play, richness of emotion, human appeal, and lavishness of production mark the Fox Film version of Vina Delmar's "Bad Girl," which opens today at the Empire Theatre.

James Dunn, as the husband in the picture, a newcomer to films, scored a sweeping personal triumph with his realistic portrayal. This young man radiates screen personality and is headed for the heights. Sally Eilers gives a well rounded performance as the emotionally torn girl-bride in the title role.

Another member of the excellent cast, whose splendid character portrayal added much to the rich entertainment qualities of the picture, was Minna Gombell, former star of the stage now enacting featured roles for Fox Films.

Coming to the screen as one of the most timely productions in recent years, John Galsworthy's notable drama, "Escape," is the added feature. Outbreaks, riots and general unrest in the penitentiaries have centred attention upon prison conditions. Galsworthy's remarkable drama, a true, masterful study of the problem, carries a real message from the talking screen.

PLAYHOUSE THEATRE June Clyde, who made such a hit in her recent drama, "The Mad Parade," is seen as leading lady with Ken Maynard, Tiffany Productions star, in the latter's new Western drama, "Branded Men," now showing on the bill at the Playhouse Theatre. Others in the cast of the action drama are Billy Bletcher, Irving Bacon, Hooper Atchley and Charles King.

COLUMBIA THEATRE Will Rogers goes through a revolution handcuffed to a puritanical senator played by Ferdinand Munier, in one of the most uproarious sequences of "Ambassador Bill," his latest Fox starring vehicle, now playing at the Columbia Theatre. Both a drunk and a cross-eyed man fail to sever the bonds, which are then parted accidentally.

CAPITOL THEATRE The world-famed Willy Pogany designed the settings of "The Unholy Garden," Samuel Goldwyn's latest production starring Ronald Colman, which is now showing at the Capitol Theatre.

Algeria, with its sand dunes and mosques and patches of tropical jungle, is the scene in which Ben Hecht and Charles MacArthur laid this thrilling melodrama, and Pogany enjoyed an "artist's" holiday in devising its settings.

FAMOUS ACTOR HAS ENVIABLE RECORD

With a record of more than a score of original productions to his credit, many of them sensational successes, Sir John Martin Harvey comes to Victoria next week with two others that promise to be as popular as anything that he has done in the past. For the early part of the week, Monday to Thursday, Sir John will appear in "The King's Messenger," Frederick Jackson's engrossing mystery play which has proven to be a sensation in theatrical circles in both London and the Provinces. On Friday and Saturday Sir John will present his own version of "The Bells," the famous drama of crime and romance.

Sir John has appeared on the stage in fifty-eight, or more, of his own productions, and has always shown uncanny skill in bringing to the public the type of play best suited to the taste of the moment. Never before has there been such interest in mystery stories and plays, and it is declared by competent critics that never has a better mystery drama been staged.

A visitor going through the grounds of a lunatic asylum in a certain city noticed a clock over one of the buildings. Wishing to make sure of the time, he asked a man who was standing near, "Is that clock right, my man?"

"Why, of course not," answered the surprised patient, "if it was it isn't here it would be."

Columbia
LAST TIMES TODAY
WILL ROGERS
in
AMBASSADOR BILL
FOX PICTURE
Added First Run Feature
Devil on Deck
Reed Howes—Mollie O'Day
"Battling With Buffalo Bill," No. 10
Prices
Mats., 20c; Children, 10c; Eves., 25c-35c
Coming Monday—"FRANKENSTEIN"

Germany's Jig-Saw Tank

FORBIDDEN by the Versailles Treaty from manufacturing the genuine article, the German army uses these imitation tanks to keep familiar with that branch of modern warfare. The tank shown here is in pieces which can be assembled in a few minutes. It is composed of cardboard and sheet iron. The two caterpillars are adjusted over the wheels of the small automobile and the gun turret fits over the driver's seat, completely enclosing the vehicle, giving it the appearance of a real tank.

WHITE FAWN

by Olive Higgins Prouty

CHAPTER XXII

Lisa heard steps in the hall. She turned and raised her eyes with a smile. But it was not Dr. Warburton who stood upon the threshold of the office. It was a tall, lean, dark young man with black hair and black brows.

"Oh, I'm sorry," he exclaimed. "I didn't know anyone was here. I want to look up something in the files." He crossed the room to a tier of oak drawers, drew out one, extracted a sheet of paper and stood silently gazing at it, apparently oblivious of Lisa as she studied his profile. A large nose, a firm chin, one of those foreheads slightly depressed in the centre so that the brows rose like low hills.

When he had finished with the paper he replaced it, and, without a glance at Lisa, crossed to Dr. Warburton's flat-topped desk in the bay window, sat down, pulled out another drawer, extracted another sheet of paper from another file, and fell to studying that in the same engrossed manner. He appeared to be unaware of Lisa's presence, or of the fact that a lady was standing while he sat.

When he had finished with it, he replaced it in the file, and turned to Lisa.

"Had you an appointment?" he inquired with the professional manner he had used over the telephone.

"Oh, I'm not a patient."

"Oh, really?" And at that he did stand up at last. "Have you come to see Dr. Warburton?"

"Yes, I have," Lisa replied. "On business."

"If you'll tell me your business and name, I'll go up and see if Dr. Warburton will see you."

"How kind! Thank you so much," said Lisa, her eyes bright with the smile she couldn't completely conceal. "My business is the new wing at the hospital, and my name is Vale."

"You don't mean—you can't be—are you Mrs. Rupert Vale?"

She nodded. "Yes, I am."

There was a pause.

"I'm Dr. Warburton's assistant. My name is Regan."

"Oh, really?" Lisa showed no sign of ever having heard of him before. "I'm glad to meet you, Dr. Regan."

Dan frowned. "I'm the one who ran over your daughter's dog."

"Oh, you are? Well, we don't think the accident was your fault in the least, Dr. Regan."

Dan's frown deepened. "I'm the one who sat up so late talking with your daughter after a dance."

"Oh, did you? Really? When? Where?"

"Why, she said you knew!" ejaculated Dan. "She said she'd told you about me!"

(They had met, then since the day before yesterday! Or were in correspondence.) "Oh, yes, I do remember now!" Lisa exclaimed. "Fabia did tell me about a doctor she'd met, and about a late talk she had had at her grandmother's one night. How interesting to be a doctor," Lisa went on brightly. "It is a wonderful calling, I think."

"I don't think it is any finer than being anything else," replied Dan. "Its measure of success is different, that's all. I'm just as cold-blooded about wanting to succeed as if I'd gone into law or business. A sentimental attitude about doctors always gets my goat."

* * *

Gets my goat! It was an expression that always got Lisa's. But she didn't show a tract of irritation. Just then she heard the stairway in the hall creaking, under the descending weight of Dr. Warburton probably.

"I should like to have you come out some evening and dine with us, Dr. Regan," she said, "and we'll continue our discussion."

"I'm afraid I can't," Dan replied. "I don't do anything in the social line."

"Oh, it won't be a social event. Just a family dinner. Some night when my daughter is to be home."

"I'm afraid I can't," Dan repeated.

Lisa ignored the repetition. He was probably shy. "How is Saturday for you—a week from tomorrow night" she pursued. It was seldom Lisa pursued.

"I always try to spend Saturday nights with my folks," said Dan.

Folks! Gets my goat! How the little telltale signs will crop out! Sitting while she had stood! Inclined to be combative in an argument. Anything but courteous in receiving her dinner invitation.

"Well, what night will be most convenient?" she inquired, showing no indication but that she thought his manners perfect. She would manage to have Morris Haverford drop in for dinner also, if possible. The comparison between the two men would be striking. But her plan of campaign was defeated by Dan's reply.

"I'm afraid I can't come any night just at present. I'm very sorry."

He didn't give her a chance even to reply. "Well, another time." Never before in her life had a dinner invitation of Lisa's been treated in this manner.

"Well, I'm sorry, that's too bad." She laughed it off lightly. "My daughter will be sorry, too."

"Oh, Fabia'll understand."

His familiar use of Fabia's name and his presumption that she would require no explanation filled Lisa with more indignation than the refusal of her dinner invitation. She shrugged now. "Will she? You seem to be very sure."

"I am sure," he said, simply. Then abruptly, "I'll go and speak to Dr. Warburton. He's upstairs somewheres.

Somewheres! Hadn't Fabia observed.

* * *

Three minutes later Dr. Warburton's big, soft right hand was firmly clasping Lisa's in greeting.

Miraculous right hand. Equally miraculous left hand, too. Dr. Warburton's hands were as richly endowed as Paderewski's or Rachmaninoff's.

"Well, well," he said, smiling benignly, as he leaned back in his broad-seated desk chair, "what's troubling you?"

It wasn't necessary, after all, to offer an excuse for her call. She completely ignored the new operating wing. She instantly replied, "What can you tell me about this young assistant of yours, Dr. Warburton?"

"Dan Regan? I think he is the most promising young surgeon in Boston. I picked him out to be my assistant when he was still an interne. He's got the steadiest hand, the best technique, and the best judgment of any young man I've run across for years, and Dan's got something no amount of education could give him. Dan's got surgical sense. Like card sense, you know. A sort of intuition that has nothing to do with what you've been taught or learned by practice. Young men have it as well as old and experienced. I think the boy has a big future ahead of him as surgeon."

"It sounds so; but I didn't want to get your opinion of him as a surgeon—though it is so interesting—so much as—"well," she broke off, "what sort of person is he?"

"He's a splendid sort of person."

"What does that mean exactly?"

"Well, he's got what I call character. He won't drink, he won't smoke, he won't take strong coffee. He won't do anything that might make his hand unsteady, or in any way interfere with his object in life. Dan's got an object in life. I wish you could see Dan at an operating table."

"I wish I could," Lisa replied. "I have an idea that he's—he's—how shall I express it. "Well," she smiled, "I have an idea he's a little more at ease at an operating table than at a dinner table, isn't he?"

Dr. Warburton's crow-feet deepened. "You've hit it. Dan hasn't had much experience at dinner tables, at the kind you mean—with a lady in evening dress on each side of him. Dan comes from simple people. A little rough on the outside, perhaps."

"And not so gracious in manner as one expects a young man with such a name to be."

"Oh, Dan's only half Irish, and he seems to have inherited more of the fighting tendencies of the race than the gay and genial. Dan is very ambitious, and he's had a good many obstacles to overcome. But beneath, he's got the kindest and softest of Irish hearts. Patients invariably like him. So do his colleagues. He's so genuine, and hasn't a mean trait in him that I have discovered. I don't think a little roughness in manner will stand in Dan's way to success."

"Won't his name stand a little in his way, here in the Back Bay?"

"Not if he is a real fellow. The Back Bay can be as broad as it is narrow. Dan is as proud of his name, by the way, as you are, or as I am of mine. Why, let me tell you what happened. I am as fond of that boy as if he were mine, and having no son, nor prospect of any, I suggested to Dan once that I pass my name on to him along with my practice. I suppose it was my desire for some form of immortality. I thought Dan wouldn't object, because he's so anxious to succeed here in Boston. But he would not listen to the proposition. He doesn't want to succeed as Daniel Warburton. It's the name of Regan he wants to immortalize."

"What sort of people are the Regans?"

* * *

"Good, plain, ordinary sort. Middle-class, I guess you'd call him. Dan's father is a foreman and his mother is a jolly little woman who does her own work and whose chief recreation is the movies. They live in a bungalow on the wrong side of the State House—that is, from the point of view of those who live on this side. It doesn't trouble them a bit! But why are you so interested in Dan?"

"Fabia knows him slightly."

Dr. Warburton turned and looked out of the window. "So I understand."

"You understand? Has he talked to you about Fabia?"

"Yes. Dan talks to me about everything that is important to him."

"Oh, Fabia isn't important to him."

"Well, he doesn't intend to let her be. I can assure you of that. He appreciates the folly of anything cropping up between him and a daughter of the Vales, whom, by the way, he'd never even heard of until I told him who you were."

"When did he talk to you about Fabia?"

"Several weeks ago. We agreed that he must avoid any entanglement. I know exactly how you feel, Mrs. Vale. The backgrounds are too different. It would never be successful. Dan thinks exactly as we do. You needn't worry. Dan has a head on his shoulders."

"Dr. Warburton," Lisa went on, "if you think your assistant is so remarkable, and you were willing to give him your name, then why is he an inappropriate partner for any girl he might choose to marry?"

"Because Dan belongs to a clan. My proposition to Dan didn't include the clan. Dan's profession is a separate part of him. He never allows anything domestic to interfere with it. Besides, in my proposition Dan was to take my name. In marriage, the girl takes his—and a lot else besides. Dan's very loyal to his family. The girl who marries Dan has got to be decent to his people. She ought to be of the kind who will appreciate what they are rather than what they're not!

I've never heard Dan apologize for anybody in his family. I can't help but admire his attitude. Dan's just the opposite of a snob. But there—when I get started on Dan there's no stopping me. I actually love the boy. Only, of course, he must marry in his own class. He has somebody already picked out."

"Oh, has he? You make him sound so interesting, Dr. Warburton. Whom has he picked out?"

"A girl his aunt, who's on the news-stand at the Statler, got to know. Fine girl, too. She's on the telephone switchboard at the Statler. Dan introduced me to her once. Her name is Agnes Hearn. She's very attractive. They don't all have to be debutantes to have charm."

(To Be Continued)

What Today Means

"PISCES

If March 5 is your birthday, the best hours for you on this date are from 9:45 a.m. to 10:50 a.m., from 3:40 p.m. to 5:30 p.m. and from 11 p.m. to midnight. The danger periods are from 11:15 a.m. to 12:30 p.m. and from 6:30 p.m. to 8 p.m.

A certain amount of caution will be necessary in all commercial transactions on March 5; do not rely upon "gambler's luck" being with you. There will be a tendency to moodiness throughout the day, with fits of misgivings. Excitement and pleasant social engagements are foreseen for the evening hours.

Children born on this March 5 will have superiority complexes, and their conversations will be filled with "I" and "My." They will have easily aroused tempers, but will be soon ready to forgive and forget. They will be constant in their affections and require a great deal of love to be happy.

Born March 5, you have a perverse, pugnacious nature, and often row against the stream where there is nothing to be gained by it. You are overzealous for your own rights, and are always ready to take the offensive or defensive, as the case may be. You seem afraid to take a friendly attitude toward the world. You like pioneer work, as you dislike following in anyone else's footsteps. You are brave and venturesome, but do not always display good judgment or common sense. You will never listen to reason, when once you are blindly set upon doing something. It would seem that you have more than the usual amount of lessons to learn through bitter experience.

There is a softer side to your nature, and those who have reached your heart are able to "pull the wool over your eyes" or to coax you into doing most anything. You are very generous within the home, if you be a man and supporter of a family. You have considerable pride, and nothing is too good for you and yours. You are kind to animals, and are never cruel to dumb beasts. You have a great deal of respect for law and order, and aim, in your way, to be just. There is a sentimental streak in your nature, and you are greatly moved by good music.

Vienna, Austria, is trying to raise $3,500,000 to continue its workmen's homes building programme.

Quality has no substitute
'SALADA' TEA
Tea "fresh from the gardens"

CULBERTSON on CONTRACT

by Ely Culbertson

World's Champion Player and Greatest Card Analyst

TEMPERING THE BID TO THE PLAY

Over-optimistic bidding at contract bridge brings as an aftermath either penalties or the opportunity for brilliant play. Often the borderline between success and failure is very poorly defined and will largely depend upon whether the plan of play made by the declarer is good or bad. It is a wise rule in bidding to temper the size of the contract undertaken by the skill of the person who is to execute it. I do not mean by this that a player should suffer from an inferiority complex and fail to bid values held because of fear that the play might be muffed, but rather that if the play depends upon unusual tactics, the person charged with the play should be familiar with the method of executing them.

Here is a hand played recently in a duplicate game at a New York Bridge Club in which only three of the twelve pairs contesting reached a small slam holding the North and South cards, and only one of them made it in the play.

Both sides vulnerable.

South—Dealer.

North: ♠ K 4 ♡ A 10 8 2 ◇ A Q J 7 ♣ A Q 2

West: ♠ 7 ♡ Q J ◇ K 9 8 4 3 2 ♣ J 8 6 4

East: ♠ 8 5 3 ♡ K 9 5 3 ◇ 10 6 5 ♣ K 9 7

South: ♠ A Q J 10 9 6 2 ♡ 7 6 4 ◇ — ♣ 10 5 3

The Bidding:

(Figures after bids in table refer to numbered explanatory paragraphs.)

South	West	North	East
Pass	Pass	1◇ (1)	Pass
4♠ (2)	Pass	6♠ (3)	Pass
Pass	Pass		

1. Some players holding North's hand opened with two no trump, but the approach bid of one diamond is much sounder.

2. South's bid of four spades over his partner's diamond bid is an overbid. With such freakish distribution, he cannot count upon more than three tricks in his partner's hand and thus he may be bidding for a penalty loss rather than a gain by the jump to game. However, the long and strong trump suit exercises a powerful and almost compelling influence on its holder.

3. North, having opened the bidding with a minor suit of one, is fully justified in raising the contract to six.

At the table where the slam was made, West opened the diamond four. This was not a good lead as it permitted the declarer to discard one of his losing cards at once by taking the diamond finesse, which held. Even with this kindly act by the opponent the declarer still had his work cut out for him. On the knave of diamonds, which held the first trick, South discarded a heart and to the second round led the king of spades. From the third to the seventh round South outlined the spade six. On the eighth trick he led a heart, winning with the ace in dummy. The drop of West's queen after the discard of the knave gave him further information as to the distribution of the outstanding cards. West's play of the diamonds had indicated that he held six diamonds originally. He had also one spade and two hearts. On the lead of the heart, when he discarded the second club, South had a perfect reading of all the hands. After winning with the ace in dummy, South laid down the diamond ace, upon which both East and West followed suit and South discarded his remaining heart. The diamond queen was now led from dummy and East was forced to part with his commanding heart in order to guard the club suit. South trumped with his last trump, conceded a club trick to East's king and made his contract of six spades.

TODAY'S POINTER

Enthusiastic overbidding is generally a losing course at contract, but occasionally a player may redeem this fault by accuracy of play.

Indignant followers of King Robert the Bruce at Lochmaben, Scotland, have stopped the erection of a telephone booth in front of the hero's statue.

LAST TIMES TODAY
TIFFANY
KEN MAYNARD
BRANDED MEN
Mat. Sat., 1 to 5, Kiddies, 10c
Evenings, 7 to 11, 25c and 35c
PLAYHOUSE

ROYAL NEXT WEEK 2:30 and 8:30
MONDAY, TUESDAY AND WEDNESDAY EVENINGS
WEDNESDAY (Mat. and Eve.)—THURSDAY EVENING
The Most Distinguished Event of the Season
PERSONAL VISIT OF
England's Foremost Romantic Actor
SIR JOHN
Martin Harvey
—With—
MISS N. DE SILVA AND THE ORIGINAL LONDON CAST AND PRODUCTION
—Presenting—
"THE KING'S MESSENGER"
FREDERICK JACKSON'S ENGROSSING PLAY
FRIDAY AND SATURDAY EVENINGS (SAT. MAT.)
"THE BELLS"
THE GREAT DRAMA OF CRIME AND HAUNTING ROMANCE
Preceded by
"A CHRISTMAS PRESENT"
In Which Miss N. de Silva Will Appear
Choice Seats
AVAILABLE FOR ALL PERFORMANCES
PRICES: Evenings, 55c, 80c, $1.05, $1.60, $2.10 } Tax Inc.
Mats., Wed. and Sat., 55c, 80c, $1.05, $1.60 }

Churches and Their World-Wide Work

WILL DISCUSS MONEY LOSSES

Dr. Davies to Deal With Cause and Remedy of Financial Shortage

That civilization, government business and society cannot function without money, will be the contention of Dr. Clem Davies tomorrow evening at the City Temple. The money shortage, bringing about a total collapse, is a serious concern all over the world because of its lack of general circulation among the people.

Dr. Davies will contend that certain selfish interests have been permitted to seize and control this great civilizing necessity; that they have dictated the policy of governments by which money, a medium of exchange, is put into circulation; that governments, voluntarily or involuntarily, have turned it over to money lenders, banks and usurers, who loan it back to the people at 6 per cent, and back to the governments at 4 per cent to 7 per cent. Where the money now is he will attempt to show on Sunday evening, and will also indicate why whole nations are mortgaged, bankrupt, with people losing their homes and their businesses, resulting in loss of hope, crimes, suicides, and a dangerous situation which is exciting general concern.

SERIES ON HEALTH

Continuing his series on Health, Dr. Davies will this week take as his theme, "Modern Faith Cures." Music for the day will include Jackson's "Te Deum," while in the evening the choir will render the spiritual, "Goin' Home" (Dvorak). Miss Gladys Marchant will be the soloist.

On Friday evening the Victoria Boys' Band will give a concert in the auditorium, the programme comprising instrumental solos, duets, quartettes and full band selections, under the leadership of George Green.

For the personal development of the students, and in order to give more time for special work, Dr. Clem Davies will conduct an additional class in public speaking every Thursday evening until the close of the session of the technical classes, now being held at the Victoria High School.

Speaker to Take Topics Of Comfort

"What Are These Arrayed in White Robes?" is the 11 o'clock subject at the New Thought Temple, 720½ Fort Street, Mrs. Lily Wiffen being the speaker. Miss Warn will give 'cello selections, and during the service there will be a brief healing period. Sunday school commences at 11 o'clock, with George Hallett in charge. At 7:30 o'clock the theme of address is "Rest in the Lord." Mrs. W. D. Todd will sing Jessie O'Hara's "The King's Highway," and Miss Warn will render 'cello selections.

On Tuesday at 2:45 o'clock there will be a healing meeting. Wednesday at 8 o'clock the midweek service will be held, the subject to be "Praise." On Thursday at the same hour the Troward study class will meet, with Mrs. Towler in the chair.

ST. JOHN'S HEARS ONTARIO RECTOR

Rev. Dr. T. S. Boyle, of Cobourg, Is Morning Preacher — Bishop Conducts Service Monday

Rev. Dr. T. Stannage Boyle, rector of Cobourg, Ontario, formerly rector of King's College, Nova Scotia, will preach in St. John's Church on Sunday morning at the 11 o'clock service. There will be Holy Communion at 8 o'clock, Morning Prayer and Holy Communion at 11, and Evening Prayer at 7:30, Rev. A. Gardiner will preach at the 7:30 o'clock service.

Sunday school will be held at 10 o'clock, and the A.Y.P.A. Bible Class will meet at 2:30. The Confirmation Class will meet in the church vestry at 3:15 o'clock, when the instruction will be given by the rector, Rev. Canon F. A. P. Chadwick.

On Monday evening at 8 o'clock there will be a service conducted by the Bishop of the Diocese, Rt. Rev. C. deV. Schofield. This service, under the auspices of the D.B.R.E., is held especially for Sunday school workers, but all are invited. On Wednesday evening at 8 o'clock there will be a Lenten devotional service, with address by Rev. A. E. Balfour Bruce.

LECTURE TO DEAL WITH SUBJECT OF KINGDOM'S COMING

W. H. Blackaller will address the Victoria British-Israel Association on Tuesday, at 8 o'clock, on the subject "If the Kingdom of God Is Now on Earth, Why Did Jesus Teach His Disciples to Pray 'Thy Kingdom Come'?" The lecture is given under the auspices of the Federation of Canada, Gordon Block, 739 Yates Street.

MODERATOR TO SPEAK TWICE

Rt. Rev. W. G. Brown Will Spend Three Days Here En Route to Orient

En route to visit the church missions in Formosa, Rt. Rev. W. G. Brown, M.A., B.D., Moderator of the Presbyterian Church in Canada, will arrive with Mrs. Brown in Victoria on Thursday and sail for the Orient on Saturday.

The distinguished divine will address a public meeting in St. Andrew's Church on Thursday evening, after which there will be a social half-hour in the lecture hall. Plans are being made for a luncheon meeting for men on Friday, and the Women's Missionary Society will hold a reception at the Empress Hotel on Friday, from 4 to 6 o'clock.

"Brown, of Red Deer," is the name by which the present Moderator was known throughout Western Canada. He was minister at Red Deer, Alberta, from 1908 to 1925, hence the use of the term. T. Humphries, clerk of the Presbytery of Victoria, who is an old friend of the Moderator, states that no other minister in the church is held in higher esteem throughout the entire West than is Mr. Brown. For many years he was convener of Home Missions, for what was termed the largest home mission presbytery in the West.

Mr. Brown is a native of Quebec, and received his early training in Huntingdon Academy. He was a fellow student at McGill University with Rev. H. P. S. Luttrell, minister of St. Andrew's Church, from which he graduated as master of arts with first-class honors. Later he studied in the Presbyterian College, Montreal, from which he received his B.D. degree. He is not a stranger in British Columbia, having served as a missionary in the mining camps in West Kootenay. It is some years since he visited Victoria. His present pastorate is in Saskatoon.

ST. PAUL'S HOLDS SPECIAL SERVICES

Rev. H. P. S. Luttrell Is Evening Preacher at Victoria West—Minister in Morning

After a successful year under Rev. G. F. Cox, and with a growing membership now approaching two hundred, three Sunday schools and two Bible classes, besides numerous other societies for doing good, St. Paul's Presbyterian Church will celebrate the anniversary tomorrow with special services of music and preaching. At the morning service the choir will render "O For a Thousand Tongues," by Ira Wilson, and the members of the Christian Endeavor Society will sing "The Church in the Wildwood," D. Stewart, president of the C.E., will read the Scripture, and a quartette will be given by Mrs. A. Dent, Miss Mary Irving, D. Stewart and Andrew Stewart. Rev. G. F. Cox will preach.

There will be a rally of the Craigflower and Head Street Sunday schools at St. Paul's, Craigflower, at 3 o'clock, at which the minister will preach. The evening service will be conducted by Rev. H. P. S. Luttrell, of St. Andrew's Church, and the choir and Christian Endeavor Society will render special numbers. A supper and musical evening on Monday will conclude the anniversary services.

DR. HUGH DOBSON AT FIRST UNITED

Dr. Wilson Will Give in Evening Postponed Address on "Has Japan a Case?"

Two subjects of vital interest will be discussed in First United Church tomorrow. At the morning service, Rev. Hugh Dobson, D.D., of Vancouver, will speak on "The Challenge of World Conditions to the Christian Movement." Dr. Dobson is a keen student of world conditions and is looked upon as an authority on social and religious movements. His will be a searching and thought-provoking address.

At the evening service Dr. Wilson will speak on "Has Japan a Case?" This sermon was to have been delivered last Sunday evening, but circumstances prevented. The minister makes the plea that Christian people cannot be too well informed as to what is going on in the Orient. The sacrament of baptism will be celebrated at the morning service and special music will be rendered by the choir, both morning and evening.

The morning music will be as follows: Anthem, "Prepare Ye the Way" (Garrett); soloists, Mrs. W. H. Wilson and F. J. Mitchell. Evening music: Solo, "It Was For Me" (C. Blount); anthem, "Fear Not, Israel" (Dudley Buck); soloist, Miss M. Watson, Miss M. Freeman and F. J. Mitchell.

VANCOUVER WOMAN WILL GIVE TRANCE LECTURE ON SUNDAY

The usual weekly services will be held in the Spiritual Science Temple, 1414 Douglas Street, at 3 and 7:30 o'clock tomorrow. In the afternoon there will be open discussion, and at the evening service Rev. Ada Rumble, of Vancouver, will give a trance lecture, with the usual messages at the close.

On Monday, at 8 o'clock, the weekly message circle will be held, while on Tuesday, at 2:15 o'clock, a silver tea will be held by the Ladies' Aid, with the usual readings.

Heads Foursquare Gospel Work

REV. GUY P. DUFFIELD
Will Dedicate Tomorrow the New Church at the Corner of Pandora Avenue and Blanshard Street

PASTOR STARTS CRISIS SERIES

Rev. J. B. Rowell Will Preach Tomorrow Evening on Christ Seeking Lost

"Days of Crisis and Crises of the Christ as Seen in His First Coming and His Near Second Coming," is the title of a Sunday evening series through March, to be given by the pastor of the Central Baptist Church, Rev. J. B. Rowell, the first to be preached at the evening service tomorrow being "With Christ After the Lost—With Christ Among the Glorified." The Lord's Supper will be observed at the close of the service.

At the morning service Mr. Rowell will deliver the third in the series, entitled "Christ in the Levitical Offerings," viz., "The Meal Offering."

The Sunday school and Bible classes meet at 2:45 o'clock. The Bible school meets on Tuesday evening, when all are invited to hear the present series of lectures by Mr. Rowell on "How We Know the Bible Came From God," the subject for Tuesday next being "The Inspiration of the Holy Scriptures." The prayer meeting will be held on Thursday at 8 o'clock and the young people's meeting on Friday at 8 o'clock.

Lecturer Will Speak on That Which Endureth

At the First Spiritualist Church, S.O.E. Hall, Broad Street, Rev. Flora Frampton will take the Sunday evening service at 7:30 o'clock, her topic being "That Which Endureth." Public circle at 3 o'clock. The usual public message circle on Monday at 7:30 o'clock at 926 Fort Street.

NEW ALTAR TO BE DEDICATED

St. Saviour's Parishioners Have Given Generously to Chancel

Rt. Rev. Charles deV. Schofield will dedicate tomorrow morning, at St. Saviour's Church, a new altar, reredos, panels, railing, pulpit and bell. This service will signalize a triumph of perseverance in the face of difficulty on the part of this congregation.

The woodwork has been carved entirely by parishioners, under the direction of B. B. Temple, as a labor of love for their church. The design is of the early English school, and in its restraint and dignity adds greatly to the beauty of the chancel. The fact that this work has been accomplished in the face of business depression is an encouraging tribute to the spirit of the people of St. Saviour's.

The Bishop will also dedicate a green burse and veil, which is a gift to the congregation from the Women's Auxiliary for the parish.

"Man" Is Topic At Christian Science Church

The subject of the lesson-sermon in First Church of Christ, Scientist, Victoria, on Sunday will be "Man."

One of the Bible texts included in the lesson-sermon will be the following from Genesis i, 26, 27: "And God said, Let us make man in our image, after our likeness: and let them have dominion over the fish of the sea, and over the fowl of the air, and over the cattle, and over all the earth, and over every creeping thing that creepeth upon the earth. So God created man in his own image, in the image of God created he him; male and female created he them."

PRESBYTERY WILL CONVENE TUESDAY

The Spring meeting of the Victoria Presbytery of the United Church will meet at the First United Church on Tuesday, at 9 o'clock, under the presidency of Rev. J. C. Switzer, pastor of Centennial Church, of this city. In harmony with the movement throughout the church in Canada to promote spiritual conferences, there will be three periods devoted to worship and addresses on appropriate themes.

Rev. W. A. Guy will conduct the periods of worship, and the respective speakers will be Rev. Hugh Dobson, D.D., of Vancouver, Rev. E. F. Church, of this city, and Rev. W. P. Bunt, of Nanaimo. It is likely that the sessions will continue into Wednesday. Rev. George A. Wilson, D.D., Superintendent of Home Missions for British Columbia, will be in attendance.

Dr. Barton To Lecture On Thinker

Dr. A. F. Barton will give two lectures in the Conservative rooms in the Campbell Building on Sunday at 8 o'clock. The first lecture will be on applied psychology, when he will take for his theme, "The Thinker and the Power He Wields." The second lecture will be on health, and Dr. Barton will discuss "The Uses of Diet." Following this lecture he will give demonstrations of "Iridiagnosis." Capacity audiences greeted Dr. Barton last week on his return to the city, standing room only being quickly in evidence. Dr. Barton's lectures will be given every Sunday and Wednesday in the Campbell Building.

BEGIN SERVICE IN NEW CHURCH

Mrs. Anna D. Britton, of Vancouver, Will Hold Evangelistic Meetings

MRS. ANNA D. BRITTON

Featuring the services in the new Foursquare Gospel Church at Blanshard Street and Pandora Avenue, which will be opened tomorrow, will be the commencement of a special series of evangelistic services conducted by Anna D. Britton, of Vancouver.

Pastor Guy P. Duffield, Jr., who came to Victoria three months ago, has labored earnestly and is looking forward to greater usefulness in the new location. Mr. Duffield is a young man with a positive message, whose ministry has been meeting with marked success. He will conduct the dedication service, to be held at 11 o'clock. At this time Holy Communion will be administered.

At 7:30 o'clock Mrs. Britton opens her campaign. She is a talented and much-loved speaker, and has won many friends upon former visits to this city. Mrs. Britton is the leader of all the Foursquare Gospel churches throughout Canada. She will be here several weeks and will speak each night, except Saturday, at 8 o'clock. Everyone is cordially invited and will receive a warm welcome.

PULPIT EXCHANGE AT ST. ANDREW'S

Rev. G. F. Cox Is Evening Preacher —Minister Speaks in Morning on "The Contradicted Christ"

The pulpit of St. Andrew's Presbyterian Church will be occupied tomorrow by the minister, Rev. H. P. S. Luttrell, who will preach from Hebrews xii, 3, on "The Contradicted Christ." In the evening Rev. G. F. Cox, of St. Paul's Presbyterian Church, Victoria West, will officiate and preach.

In the morning the soloist will be Arnold W. Trevett, who will sing "The Ninety and Nine," a composition of Camplon. The choir will sing "The Lost Chord," arranged as an anthem by Sir Arthur Sullivan. In the evening James Matheson will sing as his solo, "Beyond the Dawn," by Sanderson. The evening anthem will be "The Day Is Past and Over," by Christopher Marks, the solos by Miss Isabelle Crawford and William Draper.

BISHOP TO CONDUCT ANGLICAN LEADERS' DEVOTIONAL HOUR

Anglican Sunday school teachers are invited to meet at St. John's Church, Quadra Street, on Monday at 8 o'clock to join in a devotional hour conducted by Bishop Schofield. All who are interested in religious education are also warmly invited to share in this devotional gathering. The service is one of a series of meetings for teachers, arranged by the Diocesan Board of Religious Education for the Rural Deanery of Victoria, and as it is the only one of the series conducted by the bishop, the attendance of every teacher is invited.

Pastor Carries Forward Both Sermon Series

The fourth in the series of Sunday morning and evening sermons will be preached in Emmanuel Baptist Church by Rev. M. S. Richardson tomorrow. The morning subject is "I Am the Bread of Life." The evening theme is "How Much Do You Weigh?" At the morning service the anthem, "O Saviour, Friend," by Fletcher, will be rendered. Miss May Zala taking the solo part. Special music for the evening will consist of an anthem, "The Lord Is Loving," by Garrett, and a solo by Miss Rosie Mae Parfitt.

Pioneer Baptists Of City Launched Cause May 3, 1876

THE story of the Baptist congregations of Victoria, the status of this denomination in Canada, and the advance of the Baptist movement from humble beginnings to a front rank among world communions will be outlined in tomorrow's issue. This is the first of a series on church life in Victoria during the past sixty years.

Lecture on Empire in The Orient

An illustrated lecture on "Britain's Empire in the East, from Gibraltar to Hongkong; an exposition of power, responsibility and opportunity," will be given by E. E. Richards, under the auspices of the British-Israel Federation, on Monday, March 7, at 8 o'clock, in Campbell Building, Fort and Douglas Streets.

DEAN WILL GIVE FIFTH LECTURE

At Christ Church Cathedral tomorrow, holy communion will be celebrated at 8 and 11 o'clock. The Dean of Columbia will preach at morning and evening services.

Holy communion will be celebrated on Monday and Saturday at 8 a.m. On Wednesday, at 8 and 9:30 o'clock, and on Friday at 11. Evensong and address by Rev. E. W. P. Carter on Wednesday at 8 o'clock, and evensong and address by Rev. A. M. Acheson-Lyle on Friday at 5:15 o'clock.

The Dean will give the fifth of his Lenten lectures on Monday at 8 o'clock, in the Memorial Hall, when the subject will be "God Revealed in Christ."

CHURCH OF MESSIAH

"From Lodgings to a King's Palace" will be the subject of address to be taken by Rev. Douglas Bevan on Sunday, at the Church of the Messiah, Eagles Hall, Government Street.

LEGISLATORS ARE INVITED

Metropolitan Offers Members of House Appreciative Service

The evening service at the Metropolitan Church tomorrow will be of unusual interest in view of the presence of members of the British Columbia Legislature. Invitations have been issued to members of the House to be guests of the church, and the music and message will be appreciative and inspirational.

Mr. Church's message will be entitled "Weight or Wings." The musical programme, under the direction of Edward Parsons, will consist of an anthem, "And the Glory of the Lord" (Handel), and a solo by Dr. T. H. Johns, in two parts, recit., "And God Said," and aria, "Rolling in Foaming Billows" (Hadyn).

At the morning service Mr. Church will preach for the thirteenth time on the "Temptations of Jesus." These sermons are attracting wide attention. The children's story will be Tolstoi's "Michael." The music will be an anthem, "My Soul Truly Waiteth Still Upon God" (Rae) and a solo, "The Better Land" (Cowan) by Mrs. S. M. Morton. At the young people's meeting on Monday night a debate will be held with the Centennial Church young people.

Evening Address Is on Secret of Inner Happiness

The Unity Centre, 739 Yates Street, will have Mrs. Gordon Grant as the speaker on Sunday at both services. At 11 o'clock the subject will be "The Path of Attainment." The children will sing "God Is Love" and Mrs. Smith will play for them. At 7:30 the subject will be "The Secret of Inner Happiness." Miss Bonshor will play several selections from various authors.

Harold Pratt, superintendent of the Sunday school, will meet the children at 11 o'clock. Weekly services will be held on Tuesday at 3 o'clock, and on Thursday at 4 and 8 o'clock.

Hundreds of Baptist missionaries have followed the footsteps of Adoniram Judson in Burma, and gone all over the country. The 1929 report of the Baptist Missionary Convention gives for all Burma 1,359 churches, baptized during the year 5,682, and a total membership of 99,724.

Additional Services Tomorrow in City and District

Victoria West United—Rev. O. M. Sanford. 11 a.m., "A Heart Strangely Warmed." The experience of a great Christian. 7:30 p.m., "Is the Young Man Safe?" Father and son service, boys taking part.

Centennial United—Rev. J. C. Switzer, B.A. Services at 11 a.m. and 7:30 p.m. Church school at 2:30 p.m.

St. Aidan's United—Rev. H. J. Armitage, B.D. 11 a.m., Annual Young People's Service; speaker, Rev. Hugh Nixon. 7:30 p.m., Rev. Hugh Dobson, D.D., Vancouver; "World Conditions and the Necessity of Christian World Order." Soloist, Mrs. H. J. Armitage.

Fairfield United—Rev. Hugh Nixon. 11 a.m., Rev. H. J. Armitage, B.D. Solo, F. Rowley. Duet, W. H. Jacques and F. Rowley. Quartette, Mrs. E. Woodward, Miss I. Pike, Messrs. Jacques and Rowley. 7:30 p.m., Monthly Young People's Service. "Greatness Passing By." Solo, Miss L. Burlton. Duet, Miss Constance Barlow and Miss Stella Stout. Anthem, choir.

Oak Bay United—Rev. W. A. Guy, M.A. 11 a.m., Junior talk, "The Witnesses." Sermon, pre-Easter series, "Out of Such Stuff as We Are." 7:30 p.m., "Can Any Power on Earth Stop War?" Anniversary services, March 13.

James Bay United—Rev. W. R. Brown. 7:30 p.m., Father and son service. Address, Charles McLeod, speaker, Older Boys' Parliament. Address, Rev. W. R. Brown. Solo, Douglas Dark.

Knox Presbyterian—Rev. J. S. Patterson. 11 a.m., "The Ethics of the Sermon on the Mount." Anthem. Duet, S. Honeychurch and J. Dinsmore. 7:30 p.m., "Biblical Prophecies Soon to Be Realized." Solo, L. M. McLellan. Anthem.

Gorge Presbyterian, Tillicum Road—Rev. Dr. Thomson. 9:45 a.m., Sunday school. 11 a.m., "What Is It to Build a Church?"

Erskine Presbyterian, Harriet and Lurline Roads—Rev. Dr. Thomson. 11 a.m., Sunday school. 7 p.m., "What Is It to Build a Church?"

St. Luke's, Cedar Hill—Rev. S. Ryall. 8 a.m., Holy Communion. 9:50 a.m., Sunday school. 11 a.m., Morning Prayer and sermon by Rev. F. C. Comley. 7 p.m., Evensong and sermon.

St. Saviour's—Rev. Alan Gardiner, M.A. 10:15 a.m., Bible class. 11 a.m., Holy Communion. Dedication service by the Bishop of Columbia. 7:30 p.m., Evensong, St. John's. Sermon, "Cranmer."

St. Paul's Garrison, Esquimalt—F. C. Chapman, B.A., chaplain. 8 a.m., Holy Communion. 10:30 a.m., Eucharist. 7 p.m., Evensong. Wednesday, 8 a.m., Holy Communion. 8 p.m., Short service and address.

St. Mark's, Cloverdale—Rev. Owen L. Jull. 8 a.m., Holy Communion. 11 a.m., Holy Communion and Matins. Sermon, "Be of Good Cheer." 7 p.m., Rev. E. W. P. Carter, Lenten Course. Confirmation class, 3 p.m. Wednesday, 8 p.m., Lenten group.

St. Martin's-in-the-Fields, Obed Avenue—Canon H. W. G. Stocken. 10 a.m., Sunday school. 7 p.m., Evening service. Wednesday, 7 p.m., Litany and adress.

Douglas Street Baptist, Cloverdale—Rev. F. W. McKinnon. 11 a.m., "Faith in the Crucible." 7:30 p.m., "Wrecked But Saved." Sacrament of the Lord's Supper after morning service. 2:30 p.m., Open session Sunday school. Address, Rev. J. H. Warr.

First Baptist—Rev. G. A. Reynolds. 11 a.m., "Price of Peace." Anthem. 7:30 p.m., "Cause of Crime—Kidnapping of Lindbergh's Baby."

Church of St. George, Liberal Catholic, 1039 Clare Street—7:30 p.m., Complin and address, "I.N.R.I.—A Christian Symbol."

The Tabernacle of the Christian and Missionary Alliance, Yates Street, Below Government—11 a.m., "Our Common Service." 7:30 p.m., address, Miss Kingdon, of the Heart of African Mission.

Free Church of England, Corner Blanshard and Humboldt Streets—Rev. A. deB. Owen. 11 a.m., sermon, "Sin, Its Consequences and Cure." Holy Communion. 7 p.m., "David and Jonathan."

The Salvation Army Citadel, Broad Street—Adjutant and Mrs. Thierstein. Services by Young People's Sergeant-Major Turton and assistants at 7 a.m., 11 a.m., 3 p.m. (presentation of prizes for 1931), and 7.15 p.m. Monday, 7:45 p.m., Demonstration by young people.

Anglican Services

Christ Church Cathedral
FOURTH SUNDAY IN LENT
Holy Communion, 8 A.M.
Choral Communion, 11 A.M.—Preacher THE DEAN OF COLUMBIA
A.Y.P.A.
Memorial Hall, 4:45 P.M.—Discussion Group
Evensong, 7:30 P.M.—Preacher THE DEAN OF COLUMBIA
Church School
Senior, 9:45 A.M.; Junior, 11 A.M.
The Very Rev. C. S. Quainton, M.A., D.D., Dean and Rector

St. Mary's Church Oak Bay
Elgin Road, No. 1 Car
Holy Communion, 8 A.M.
Matins and Sermon, 11 A.M.
Holy Communion, 12 Noon
Evensong and Confirmation by the Lord Bishop of the Diocese, 7 P.M.
Sunday School
Senior, 9:45 A.M.; Junior, 11 A.M.
Rector, Canon A. E. de L. Nunns, M.A.

Emmanuel Baptist Church
Fernwood Tramway Terminal
Rev. M. S. Richardson, M.A., Pastor
9:45 A.M.—Sunday School
11 A.M.—Sermon "I AM THE BREAD OF LIFE"
12:15 P.M.—Lord's Supper
6:30 P.M.—B.Y.P.U.
7:30 P.M.—Sermon "HOW MUCH DO YOU WEIGH?"
Strangers Made Welcome

With Christ
—AFTER THE LOST
—AMONG THE GLORIFIED
Days of Crisis
And the Crises of the Christ in His First and Second Comings.
Central Baptist
Sunday Evening, 7:30
We Preach Christ Crucified, Crowned and Coming
Hearty Singing . . . Welcome
Pastor: J. B. ROWELL

Announcing!
Anna D. Britton
FROM VANCOUVER
Leader of Foursquare Gospel Churches in Canada
Evangelistic Services
In the New
Foursquare Gospel Church
Blanshard and Pandora
(Formerly Victoria Hall)
Beginning
SUNDAY, MARCH 6
7:30 P.M.
Continuing
EVERY NIGHT at 8
Except Saturday
SUNDAY, 11 A.M.
Holy Communion and Dedication Service by the Pastor

HEAR
Dr. A. F. Barton
At
CAMPBELL BUILDING
SUNDAY, 8 P.M.
"The Thinker and the Power He Wields"
Wednesday, 8 P.M.—Health Lecture on
"The Uses of Diet"
(With Demonstrations)
Admission Free Collection

The Church of the Messiah
(Undenominational)
Eagles' Hall, 1319 Government Street
Sunday, 7:30 P.M.
Wednesday, 8 P.M. Friday, 8 P.M.
Pastor: Rev. Douglas Bevan

UNITY CENTRE
739 Yates Street
11 A.M.—Speaker, MRS. GORDON GRANT
Subject, "The Path of Attainment"
7:30 P.M.—Subject
"The Secret of Inner Happiness"
Sunday School at 11 A.M.
Mr. Harold Pratt, Superintendent

Spiritual Science Temple
1414 Douglas Street
Sunday, 3 P.M.—Open Discussion
7:30 P.M.—REV. ADA RUMBLE (Of Vancouver), Trance Lecture Messages at Close
Monday, 8 P.M.—Message Circle
Private Readings
Tuesday, 2 to 5 P.M.—Silver Tea. Readings
All Welcome

First Church of Christ, Scientist
Chambers and Pandora Avenue
This Church Is a Branch of the Mother Church, The First Church of Christ, Scientist, in Boston, Mass.
Sunday Services, 11 A.M. and 7:30 P.M.
Subject
"MAN"
Sunday School, 9:45 and 11 A.M.
Testimonial Meeting Wednesday, 8 P.M.
Reading-Room and Lending Library
512 Seyward Building
All Are Welcome

City Temple
7:30 P.M.—Dr. Davies on
"Where's All the Money?"
"The Lindbergh Kidnapping"
"A Secret Japanese Treaty"
9 P.M.
TEMPLE BROTHERHOOD DISCUSSION
Friday Next, 8 P.M.
Concert by Victoria Boys' Band
Admission Free
11 A.M.—Devotional Service
"MODERN FAITH CURES"

Victoria British-Israel Association
Gordon Block, 739 Yates Street
Tuesday, March 8, at 8 P.M.—An Address by W. H. BLACKALLER. Subject
"IF THE KINGDOM OF GOD IS NOW ON EARTH, WHY DID JESUS TEACH HIS DISCIPLES TO PRAY 'THY KINGDOM COME'?"
A Lending Library for the Use of Members Visitors Are Welcome
A Lecture Over CJOR Sunday, at 8 o'Clock

BRITISH ISRAEL
An Illustrated Lecture Will Be Given by E. E. Richards on
"BRITAIN'S EMPIRE IN THE EAST, GIBRALTAR TO HONGKONG—AN EXPOSITION OF POWER, RESPONSIBILITY AND OPPORTUNITY"
Monday, March 7, at 8 P.M., in Campbell Building, Fort and Douglas Streets

NEW THOUGHT TEMPLE
720½ Fort Street
Speaker—LILY WIFFEN
11 A.M.—Subject, "WHAT ARE THESE ARRAYED IN WHITE ROBES?"
'Cello Selections, Miss Nuna Warn
Sunday School, 11 A.M.—George Hallett
7:30 P.M.—Subject, "REST IN THE LORD"
Soloist, Mrs. W. D. Todd, "The King's Highway" (Jessie O'Hara)
'Cello Selections by Miss Warn
Tuesday, 2:45, Healing Meeting. Wednesday, 8 p.m., Midweek Service; Subject, "Praise"
Thursday, 8 P.M., Troward Study Class, Mrs. Towler
Office Hours, 10 to 12; 2 to 4

Metropolitan United Church
Quadra and Pandora (In the Heart of the City)
10 A.M.—Morning Class
11 A.M.: "WHERE DOES SIN COME IN?"
The Thirteenth Sermon of a Series on The Temptation
The Pastor Begins a New Serial Story to the Children, Entitled "Michael," by Count Leo Tolstoi
3 P.M.—Twilight Musical Recital
7:30 P.M.—A Special Service in Honor of the British Columbia Legislature, the Members of Which Are Invited to Be Present as Guests of the Church
Mr. Church Will Preach on "WEIGHT OR WINGS"
Metropolitan Choir, Directed by Mr. Edward Parsons

FIRST UNITED CHURCH
(Formerly First Presbyterian Church), Cor. Balmoral Road and Quadra Street
Minister, Rev. W. O. Wilson, M.A., D.D.
Assistant Minister, Rev. Bruce O. Gray Precentor, W. C. Pyle
Sunday Services
Morning, 11 o'Clock—DR. HUGH DOBSON, of Vancouver, Will Conduct the Service
Evening, 7:30—Dr. W. O. WILSON Will Conduct the Service
Sunday School—9:45 A.M.—Intermediates and Seniors and Classes for Young People. 11 A.M.—Beginners, Primaries and Juniors
Monday, 8 P.M.—Young People's Society
Morning Music
Anthem, "Prepare Ye the Way" (Garrett)
Soloists: Mrs. W. H. Wilson and F. J. Mitchell
Evening Music
Solo, "It Was for Me" (C. Blount)
Anthem, "Fear Not, Israel" (Dudley Buck)
Soloists: Miss M. Watson, Miss M. Freeman and F. J. Mitchell

NEW WESTMINSTER ROYALS TO PLAY HERE TODAY

Annual Tournament Of Carpet Bowlers Will Start Monday

Record Field to Seek Honors in Capital City and District League Next Week at Crystal Garden—Draw Announced

The annual tournament of the Capital City and District Carpet Bowling League will open in the south ballroom of the Crystal Garden on Monday evening. There has been a larger entry for the various events this year than formerly and with the addition of a mixed doubles event and the entry of Irish teams in the international rink events, the tournament promises to be the most successful ever held by the league. The play for Monday evening will comprise matches in the international events between Canada and Ireland and Scotland vs. England, and a number of novices singles.

Canada will be represented by the following teams: W. Pearson, A. Holloway, R. Miles, J. Dennis, L. Cockerill, A. Mitchell (skip); A. McCallum, W. Turner, W. Hislop, E. Groutage, R. W. Savage, S. Campion (skip); Ireland by Bianco, Cooney, Noel, McBratney, B. Carley and McCaghey; No. 2, Williams, Jenkins, W. J. Steenson, Richardson, Wilson and W. Davey; England by Thackeray, Oliver, Holmes, Edwards, Baker (skip); Waterhouse, P. Hawes, B. Pugh, Scroggs, Latham and Bridge (skip); Scotland by T. Currie, J. McMillan, D. Drummond, D. McMillan, J. Hunter, J. Leiper (skip); A. McMillan, A. Lambie, R. McKenzie, G. Cruickshanks, D. Randall and H. Reid (skip).

The following matches in the novice singles will also be played Monday evening as follows, carpets to be assigned by tournament committee:

A. A. Warder vs. W. Hurst.
N. Miles vs. Tilley.
J. Torrance vs. F. Bendell.
W. Spavin vs. Buckle.
Lumley vs. D. Pierce.
A. Brakes vs. R. Ryley.
G. E. Knight vs. W. Edwards.
J. Keith vs. F. Butcher.
J. Hunter vs. G. Cruickshanks, Jr.

The draw in the various events of the tournament is as follows:

SINGLES (MEN)

Preliminary Round

E. W. Barnes vs. Logan.
Currie vs. J. D. Brown.
Pearson vs. Cull.
Groutage vs. Scroggs.
Waterhouse vs. Drummond.
A. F. Mitchell vs. Savage.
Mercer vs. Rogers.
Steenson vs. Thackeray.
R. McKenzie vs. Latham.
Childs vs. Townsend.
Pugh vs. Alexander.

First Round

Winner of Pugh vs. Alexander vs. Cockerill.
Spencer vs. Fisher.
Eastham vs. Goodwin.
R. Wood vs. H. Reid.
G. Cruickshank vs. A. Lambie.
Miles vs. Leiper.
J. McMillan vs. Baker.
A. Stewart vs. W. Edwards.
A. Manson vs. Newbold.
Greenhill vs. Bridge.
P. Hawes vs. Hibbard.

MEN'S OPEN DOUBLES

Preliminary Round

Eastham and Harman vs. Leiper and C. Lambie.
R. W. Wilson and Jones vs. Randall and Cull.
Reid and Davey vs. Holland and J. Johnson.
Drummond and McCaghey vs. Byng and Holloway.
Gibson and Spencer vs. G. Cruickshank and V. Hemming.
Saunders and Alexander vs. Spavin and Law.
A. Stewart and Partner vs. W. Wilson and W. Tupman.
Hibbard and Savage vs. Currie and Peddle.
Cockerill and Peirce vs. Childs and Tilley.
Gardiner and Wright vs. Simpson and Cooney.
Newbold and Latham vs. Noel and McBratney.
Hislop and McMartin vs. Bridge and Hunter.
A. Edwards and W. Edwards vs. Logan and Knight.
Stockley and Slocomb vs. Ashworth and Austin.
Groutage and McCallum vs. Manson and Attwood.
H. McAulay and Knapp vs. Townsend and McKenzie.
Baker and Pugh vs. Mercer and Partner.
Campion and Walton vs. Fairall and Woods.
Harvey and Bland vs. Hughes and Colvin.
Scroggs and Taylor vs. E. Barnes and J. Booth.
A. Lamble and W. Hislop vs. A. McMillan and Lumley.

First Round

Winner of Lamble and Hislop vs. McMillan and Lumley play Dennie and Brown.
Hawes and Mitchell vs. Oliver and D. McMillan.
J. McMillan and Williams vs. A. F. Mitchell and Miles.
Fisher and Greenhill vs. Steenson and A. Wilson.
Thackeray and Bossom vs. Pearson and Turner.
Waterhouse and Goodwin vs. Hurst and T. Comber.

WOMEN'S SINGLES

Mrs. Cruickshank vs. Mrs. H. Reid.
Winner of Mrs. Cruickshank vs. Mrs. Reid plays Miss E. Summers.
Mrs. Service vs. Mrs. Masfen.
Mrs. Ready vs. Miss I. Summers.
Mrs. A. McMillan vs. Mrs. D. McMillan.

WOMEN'S DOUBLES

Preliminary

Mrs. E. Oliver and Miss E. Waldron vs. Mrs. Service and Mrs. Cockerill.
Mrs. D. McMillan and Mrs. A. McMillan vs. Mrs. Eastham and Mrs. Tupman.
Mrs. Stancil and Mrs. Bligh vs. Mrs. Ripley and Mrs. Carlow.
Mrs. Holloway and Mrs. E. P. Kirchin vs. Mrs. Randall and Mrs. Standish.
Mrs. Hulme and Mrs. Dempsey vs. Mrs. Ashworth and Mrs. Ard.
Mrs. Harvey and Mrs. Leiper vs. Miss Bligh and Miss Stockley.

First Round

Mrs. Wallace and Mrs. W. J. Standish vs. Mrs. A. Stewart and Mrs. Ackerman.
Mrs. Cruickshank and Mrs. Bridges vs. Mrs. E. Smith and Mrs. Waldron.
Mrs. Carley and Mrs. A. Edwards vs. Mrs. Holmes and Mrs. Stewart.
Mrs. Ready and Mrs. Randall vs. Mrs. Reid and Mrs. Davie.
Mrs. Masfen and Mrs. Holland vs. Misses E. and I. Summers.

MIXED DOUBLES

Mrs. Hatcher and J. Harvey vs. Mr. and Mrs. Spencer.
Mr. and Mrs. Holmes vs. Miss Oliver and W. J. Steenson.
Mrs. Ard and W. Baker vs. Mr. and Mrs. A. McMillan.
Mr. and Mrs. Davie vs. Mrs. Stewart and P. Harman.
Mr. and Mrs. Eastham vs. Miss E. Summers and T. Currie.
Mr. and Mrs. E. Kirchin vs. Mr. and Mrs. Bridges.
Mr. and Mrs. Reid vs. Mr. and Mrs. Holloway.
Miss Palmer and L. Cockerill vs. Mr. and Mrs. Leiper.
Mrs. Masfen and B. Carley vs. Miss E. P. Kirchin and Mr. Dennis.
Mrs. Harvey and A. Lamble vs. Mrs. Dempsey and R. Pugh.
Mrs. D. Randall and Thackeray vs. Miss I. Summers and E. Groutage.

First Round

Winner of last above-mentioned match vs. Mr. and Mrs. Cruickshank.
Miss Stockley and R. J. Wood vs. Mrs. Ready and J. McMillan.
Mrs. D. McMillan and P. Oliver vs. Mrs. Pass and Spencer.

The following comprise the tournament committee: W. Baker, W. B. Colvin, W. F. Bridge, J. Leiper, T. Currie, J. Dennis, A. Holloway, A. Mitchell and J. McMillan. All doubles to be fifteen ends; singles, twenty-one points; no trial ends. Any competitor found playing on any of the carpets before time scheduled for his or her match may be disqualified.

U.S. NET ACES REACH FINALS

American Tennis Experts March Into Last Brackets in Havana Tournament

HAVANA, March 4 (AP).—All-American finals, both in singles and doubles, were assured for the international tennis tournament at the Cedado Tennis Club today when four players from the United States eliminated their Cuban rivals in the second round singles matches.

Wilmer Allison, of Austin, Texas, will face Clifford Sutter, of New Orleans, in one semi-final tomorrow and George M. Lott, Jr., Chicago Davis Cup player, will meet J. Gilbert Hall, of South Orange, N.J., in the other. The teams of Allison and Hall and Lott and Marcel Rainville, of Montreal, reached the doubles final yesterday. Both finals will be played Sunday.

The Cuban netmen provided unexpectedly stiff resistance today but the best any of them could do was to win one set.

Lott was carried to four sets by Lorenzo Nodarse and two of them were deuced. The scores were 7-5, 6-2, 2-6, 7-5. Gustavo Vollmer, top ranking Cuban player, made a strong stand against Hall, finally going down 6-2, 4-6, 10-8, 6-3.

Allison and Sutter won their matches in straight sets, the Texan beating Joaquin Pardo, 6-0, 6-0, 6-1, and Sutter defeating Ricardo Morales, Cuba's No. 2 player, 6-3, 6-3, 6-3.

Oxford and Cambridge To Work Out

PUTNEY-ON-THAMES, March 4.—Crews of Oxford and Cambridge Universities tomorrow will begin serious training here for the eighty-fourth renewal of the historic boat race, which will be rowed on March 19.

Cambridge will row a full course trial from Putney to Mortlake, and Oxford is expected to start more strenuous exercise than it has practised so far at Henley.

The Cambridge crew today was content to paddle over the full course, spurting for two minutes at a 34-stroke rate. Oxford, remaining at Henley for the day, failed to create a favorable impression. Observers thought the crew unsteady and lacking in uniformity, although it showed some improvement during the second outing.

BELIEVE IT OR NOT - - - - - - - By Ripley

EXPLANATION FOR YESTERDAY'S RIPLEY CARTOON

One-Armed Paperhanger With Hives—I have discovered a "one-armed paperhanger with the hives" in the person of John Annis, who is seventy-five and an inhabitant of White River, Vermont. To my surprise Mr. Annis proved a living refutation of the well-known phrase, in the sereness and leisure of his manner.

The Time-Announcing Canines—The wild dogs of the Frozen North of Siberia seem to possess a most curious sense of time. Twice a day, at the stroke of 6 a.m. and 9 p.m., they relieve themselves of a howl-like series of sounds which last about a minute and are reputed to be so regular and reliable that the natives often set their timepieces by them.

Mr. Otto W. Lowe, of Hasbrouck Heights, New Jersey, a traveler to Ochotsk, Siberia, is the authority for this statement, adding that the natives accept this phenomenon as a matter of course and place implicit trust in its regularity.

Please address all queries to Cartoonist Ripley, c/o King Features, New York City, N.Y.

Black Hawks Sweep Into Second Place With One-Sided Win

Move Up in American Division of National Hockey League by Administering 6-1 Defeat to New York Americans

CHICAGO, March 4.—Chicago's Black Hawks swept into second place in the American division of the National Hockey League race tonight by swamping the New York Americans, 6 to 1, before 7,500 spectators.

Tommy Cook, with three goals, led the Hawk scoring parade, which proceeded at the rate of two goals a period. He scored the first one of the game in combination with Thompson and March and finished the scoring in the final period with two quick goals on passes from March and Thompson. Lola Couture bagged two in the last forty seconds of the second period, while Vice Ripley collected the other in the first.

Burch saved the Americans from a shutout by scoring on a pass from Filmore in the final period.

Line-up:

Americans — Worters; Dutton, Ayres; Himes, Burmeister, Lamb; Spares: Brydge, Shields, Burch, McInenly, Kilrea, McVeigh, Filmore, Keating.

Chicago — Gardiner; Wentworth, Boucher; Gottselig, Ripley, Couture; Spares: Abel, Bostrom, March, Thompson, Lowrey, Holmes, Cook, Graham, Coulter.

Officials—Rodden and Cleghorn.

SUMMARY

First Period—1, Chicago, Cook (Thompson-March) 8:55; 2, Chicago, Ripley (Gottselig) 4:45. Penalties: Lamb, Shields. Second period: 3, Chicago, Couture (Gottselig) 19:20; 4, Chicago, Couture (Gottselig) :35; Penalties: Wentworth, Brydge, Abel. Third period: 5, Americans, Burch (Filmore) 7:30; 6, Chicago, Cook (March) 3:30; 7, Chicago, Cook (Thompson) :45; Penalties: March, Brydge, Lowrey, Shields.

Philadelphia and Cardinals Start Ball Series Today

MIAMI, March 4 (AP).—Picking up their rivalry for the first time since "Pepper" Martin made the last putout of home 1931 baseball championship, the St. Louis Cards and the Philadelphia Athletics open their Spring "world series" here tomorrow. Two games will be played here, Saturday and Sunday; a third in Fort Myers, the Athletics' camp, Monday, and a fourth on the home training grounds of the Cards at Bradenton, March 16.

During a trial over the possession of a radio set in Clerkenwell, England, court, the apparatus was switched on and a musical programme heard.

Field Goal Sends U.W. To Defeat

OAKLAND, Cal., March 4 (AP).—A field goal by Jack Read in the last thirty seconds of play gave the University of California basketball team a 22 to 21 victory over the University of Washington here tonight in the first game of their series for the Pacific Coast Conference championship.

J.B.A.A. Cagers Will Journey to Colwood Tonight

Three J.B.A.A. basketball teams will journey to Colwood this evening for exhibition fixtures. The rowing club's Senior "C" men's quintette will hook up with Colwood in the senior tussle, while the J.B.A.A. fair sex squads will meet in the preliminary attraction. Following the games, the teams will attend a supper and dance at the Colwood Hall.

Reese With St. Paul

ST. PAUL, Minn., March 4 (AP).—Jimmy Reese, former New York Yankee second baseman, signed today to play with the local American Association club. He came to the Saints in the transaction that sent Jack Saltzgaver, local second baseman, to New York, and formerly played with Oakland, Cal.

"Torchy" and Partner Still in Front of Six-Day Pack

NEW YORK, March 4 (AP).—Reggie McNamara, Newark veteran, and his Canadian partner, "Torchy" Peden, Victoria, B.C., had regained undisputed possession of first place in Madison Square Garden's fifty-second international six-day bike race at 10 o'clock tonight. After 121 hours of pedaling the McNamara-Peden combination had covered 2,147 miles nine laps. Five of the other seven teams were tied for second place a lap behind the leaders.

The German team of Kroschel and Schneck were another two laps behind, while Franco Georgetti and his new partner, Cor Walls, had covered 2,147 miles four laps.

Victoria Ruggers Off for Fixture With Varsity XV

MANAGER Bob McInnes and Coach Ernie Butterworth boarded the midnight boat last evening for Vancouver with their Victoria "rep" Rugby fifteen to meet the University of British Columbia this afternoon at Brockton Point in one of the most important games of the McKechnie Cup series. With the exception of one change, Jack Bryden replacing Roddy McInnes at fullback, the team chosen will remain intact. The following players made the trip: Bryden, Skillings, Hunnings, C. Forbes, George Warnock, B. Wharton, J. Rowlands, L. Patrick, H. Engleson, B. Brown, Murray, B. Forbes, Donald, King, Porteous.

CALGARY BRONKS HANDED HONORS

Declared Senior Hockey Champions When Executive Throws Out Alberta Protest

CALGARY, March 4 (CP).—Calgary Bronks today were officially declared senior amateur hockey champions of Alberta. The foothill city obtained the title when the executives of the Alberta Amateur Hockey Association refused the goal protest made by the Edmonton Superiors, following the second game of the title series in the northern city Tuesday night.

Bronks now meet Cleichen Gunners, Alberta intermediate champs, at Calgary on Saturday and Monday nights in the series to decide the province's representative in the Allan Cup playdowns.

The first game of the senior series, a best two-out-of-three affair, went to Bronks, 2-0. It was played in Calgary. The second game in Edmonton resulted in a dispute over a goal Edmonton claimed they scored in the second period. The referee disallowed the goal, and the protest to the hockey executive followed. Bronks won the game, 2-1, and if the Edmonton goal had been allowed a third game would have been necessary.

NANAIMO BOWLING

NANAIMO, March 4.—On the local bowling alleys last evening, in a Commercial League, the Gyros won all three games from the Eagles, with C. Baker, for the Gyros, high score with 262 and high average with 248.

In the Ladies' League, the Red Devils won from the Capitols in three games, with J. Deeming, for the Capitols, high score with 30 and high average with 207.

FOOTBALL MEETING

A meeting of the Victoria and District Football League will be held Monday evening at the Y.M.C.A. at 8 o'clock. All delegates are asked to attend.

Seattle Club May Be Put in Hands Of Receivership

SEATTLE, March 4 (AP).—Declaring the Seattle Ball Club, of the Pacific Coast League, had failed to pay the taxes on its park here for the past four years and owed him $12,250 balance on an $18,190 loan, D. E. Dugdale today sought the appointment of a receiver for the club.

Dugdale, in his petition filed in Superior Court, alleged the loan was made in 1926, when Charles L. Lockard was president and Wade Killefer secretary of the club. The four-year taxes on the park now amount to $4,200, Dugdale said.

He asked that his mortgage on the park be foreclosed and the property sold by the sheriff to satisfy the balance due on his note.

R. A. HUNT IS PRESIDENT OF BALL LEAGUE

Elected to Head Victoria Amateur Organization During 1932

E. COOK CHOSEN VICE-PRESIDENT

R. A. Hunt was elected president of the Victoria Amateur Baseball League, to succeed William Oliphant, who held the post for three years, at the annual meeting of the league held in the Y.M.C.A. last night.

Other officers named were: Honorary president, Mayor David Leeming; honorary vice-presidents, Aldermen John A. Worthington and T. W. C. Hawkins; vice-president, Ernie Cook; secretary, F. Ramsdale (re-elected); treasurer, Robert Peden (re-elected); arbitration committee, Andy McGavin (chairman), J. Huxtable and William Oliphant.

CONSTITUTION CHANGED

The meeting was a most successful one and a number of business matters were dealt with, including many minor changes in the constitution of the league.

Reports of 1931 work were heard and showed satisfactory progress had been made and indicated that the organization was in good standing.

President Hunt and Mr. Oliphant were appointed delegates to the British Columbia Amateur Baseball Association, while the former and Mr. Ramsdale will represent the league in the local branch of the Amateur Union.

A hearty vote of thanks was tendered to Mr. Oliphant for his splendid work during his three-year term as president.

MUST BE INDEPENDENT

Among the constitutional changes made was one stating that the arbitration committee would receive all complaints and its members were not to be connected directly or indirectly with any team taking part in the league.

It is expected that last year's four teams, Eagles, Elks, Tillicums and Sons of Canada, will again participate, but this was not definitely announced. The official Spalding baseball will be used in play.

The next meeting will be held on March 18, when the league will be organized.

Phar Lap Rapidly Recovering From Injury Is Report

AGUA CALIENTE, March 4 (AP).—Phar Lap, the Australian giant, is recovering as rapidly as could be expected from an inflamed right front foot, his trainer, Tommy Woodcock, said tonight.

During a workout late last week a small stone became wedged under the horse's shoe. The stone was not discovered until after the following morning gallop, when the hoof began to swell and spread.

Despite the injury, the big red thoroughbred was galloped a few times this week. Woodcock said the stone bruise made it more difficult to say definitely whether Phar Lap would be ready March 20, when post time arrives for the $50,000 Agua Caliente Handicap.

Province Cup Football Feature of Today's Programme

PROVINCE CUP SOCCER

3:15—New Westminster Royals vs. Saanich Thistles, at Royal Athletic Park. Referee, D. McMillan.

JUNIOR PROVINCE CUP SOCCER

2:45—Jokers vs. Victoria Juniors, lower Beacon Hill Park. Referee, Windsor.

Esquimalt vs. Duncan, Victoria West Park, Referee, Brigden.

DAVIE CUP SOCCER

2:45—Saanich Thistles vs. Oaklands, Hampton Road Park. Referee, Lindgren.

INTERMEDIATE RUGBY

3:00—Victoria College vs. J.B.A.A., at Canteen Grounds.
2:00—Fifth Brigade vs. Oak Bay Wanderers, at Oak Bay Park.
3:00—Oak Bay Wanderers vs Brentwood College, at Oak Bay Park.

WRESTLING

8:45—Joe Stecher, Indiana, vs. Dick Raines, Texas, in eight ten-minute-round main event at Tillicum Gymnasium. Stecher is a former world's heavyweight champion. "Rocky" Brooks, Victoria, will meet Dan McDonald, Portland, in the five-round semi-wind-up. Local lads will appear in the preliminaries.

Dominion Football Titleholders Will Battle S. Thistles

Twice-Postponed Province Cup Fixture Will Go On This Afternoon at Royal Athletic Park at 3:15 o'Clock, Rain or Shine, States Official—Strong Clubs Will Take Field

Rain or shine, the scheduled first round Province Cup football fixture between New Westminster Royals, Canadian champions, and Saanich Thistles, of the local first division, will go on this afternoon at the Royal Athletic Park at 3:15 o'clock. This statement was released yesterday by Alex Marshall, local delegate to the British Columbia Football Association. Twice during the past month and a half the teams have been booked to play and a like number of times the local officials have been forced to postpone the game, owing to inclement weather conditions. D. McMillan, well known local referee, will handle the tussle.

Although the pitch was in a flooded condition yesterday afternoon following the heavy downpour, efforts will be made this morning to drain off all the water possible before the squads are ready to take the field. It was thought yesterday that the game would be postponed for a third time, but owing to the lateness of the season, the teams must go through with their argument this afternoon at any cost.

GOOD MUDDERS

The first time the teams were to meet the field was frozen solid, while the second time it represented a swimming pool. Except for a sudden change in weather this morning, the field will be heavy for today's game. Saanich have always been good "mudders" and therefore should stand a better chance of putting the Royals from the competition, a task that has been the aim of the strong local and Mainland clubs for the past two or three seasons.

New Westminster will arrive on this afternoon's boat and will immediately head for the scene of battle all ready to take the field. For the past fortnight the locals have been going through their paces under the capable managerial reins of "Shorty" Earle, and are reported to be in the pink of condition for the fixture.

Both clubs suffered defeats in their last appearances on the football field, the Thistles losing to the Jokers, 3-1, and the Royals succumbing to Nanaimo by the odd goal in three. These setbacks mean nothing, as both elevens play a different brand of soccer in an important game, such as today's.

THISTLES STRONG

With the veteran Tommy Bridges between the uprights, and Sam Essler and Wes Harper in front of him, the Thistles will be formidable on the back division. They will have a strong intermediate trio with Ronnie Williams, Joe Crowe and Alex Speller in uniform. Eddie Viggers will be at right wing and Freddy Price flanking him on the inside position. Bustling Barney Burns has been assigned to centre, with Fred Gibbons at inside left and Armitage on the other lane.

Westminster is bringing its most powerful squad with hopes of returning to the Royal City with victory. It will be the second appearance of the championship team here this season, having met an all-star team earlier in the year.

Sanford, rated by many as the finest goalie on Canadian soil, will guard the rigging for the visitors. Anderson and Preston, two reliable and hard-kicking backs, will be in front of him, while Rimmer, Russell and Delaney will make up the half line. Findler will be at outside right and Stobbart at the inside position. "Casey" Coulter, former Garrison and Esquimalt player, will look after centre with Turner at inside left and Todd on the wing.

Con Stanbury Wins Snooker Championship

WINNIPEG, March 4.—Con Stanbury, of Winnipeg, is the new Dominion snooker champion.

Playing in sensational form last night Stanbury did not allow A. Corteau, of Montreal, Eastern champion, the slightest loophole, and tucked the title away with a score of ten games to one on the series.

In the afternoon Stanbury, in strong position as a result of his 5-to-1 victory over Corteau in Wednesday's play, blanked the Eastern champion 3 to 0, registering several breaks around the thirty-five mark. Corteau made many good shots but was not up to his usual form in the safety game. At night the Winnipegger made breaks of 42 and 38.

LENEY AND MISS NORIE WIN MIXED TITLE AT DUNCAN

DUNCAN, March 4.—The club handicap tournament of the Duncan Badminton Club was concluded at the Agricultural Hall last night, when the finals were played in the mixed doubles, first and second class, and in ladies' and men's singles, first class. Scores follow:

Mixed doubles (Class 1)—E. Leney and Miss Norie beat R. Mutter and Miss Blythe, 15-9, 15-11. Mixed doubles (Class 2): R. Dobell and Mrs. Creighton beat J. Parker and Miss Frazer, 15-6, 15-11. Ladies' singles (Class 1): Miss W. Dawson-Thomas beat Miss R. Birch, 11-10, 11-8. Men's singles (first class): E. Leney beat R. Mutter, 9-15, 15-12, 15-14.

HOCKEY STANDINGS

NATIONAL HOCKEY LEAGUE

American Section	W	L.	D.	F	A	Pts.
Rangers	21	12	7	109	81	49
Detroit	18	19	7	83	95	39
Chicago	14	16	10	67	76	38
Boston	13	16	11	101	94	37
Canadian Section	W	L.	D.	F	A	Pts.
Canadiens	20	15	9	98	94	46
Toronto	19	15	6	124	102	44
Montreal	19	21	6	124	124	38
Americans	13	19	7	67	104	33

NEW ZEALAND LEADING IN SECOND TEST

Score 364 Runs in First Innings, While S. Africa Totals 78

VIVIAN, BADCOCK RANKING BATSMEN

WELLINGTON, New Zealand, March 4.—New Zealand and South Africa today began the second test match of the latter's tour. South Africa were successful in the first game. New Zealand won the toss and batted first. After a poor start, during which they lost three wickets for 24 runs before lunch, New Zealand gave a good display on an easy wicket, the South African bowling and fielding falling much below their usual standard.

Vivian and Badcock put on a breezy stand for the sixth wicket hitting up 100 runs in fifty-nine minutes. Vivian himself scored a century, in which were fourteen 4's. Another fine partnership was that of Allcott and Cromb, whose ninth wicket effort realized 69 runs in forty-five minutes.

At the end of the first day's play, scores were: New Zealand, 364; South Africa, 78 for two.

Scores:

New Zealand

Dempster, c Vincent, b McMillan	64
Weir, b McMillan	8
Blunt, lbw b Quinn	25
Vivian, c Dalton, b McMillan	100
Roberts, lbw b Quinn	1
Page, c Mitchell, b Brown	7
Badcock, and b McMillan	53
Dickinson, stp Cameron, b McMillan	2
Allcott, c Dalton, b Mitchell	26
Cromb, not out	51
James, b Mitchell	11
Extras	16
Total	364

Fall of wickets: Forty-two runs for one wicket; 79 for two; 135 for three; 139 for four; 158 for five; 258 for six; 269 for seven; 270 for eight; 339 for nine.

Bowling Analysis

	O.	M.	R.	W.
Bell	16	1	47	0
Quinn	25	6	51	2
Brown	14	1	59	1
McMillan	29	2	125	5
Vincent	6	1	32	0
Christy	2	0	11	0
Mitchell	4.5	0	23	2

South Africa

Mitchell, b Cromb	0
Christy, not out	32
Cameron, c Blunt, b Vivian	44
Extras	2
Total (for two wickets)	78

Fall of wickets: Two runs for one wickets; 78 for two.

Lewis Tosses Hampfer

ST. LOUIS, March 4 (AP).—Ed. "Strangler" Lewis defeated Hans Hampfer, of Germany, with a body block in a wrestling match here last night. Lewis weighed 235, and Kampfer 220.

COAST BADMINTON STARS IN CANADIAN FINALS

Jack Underhill to Meet Goodwin for Dominion Laurels

Veteran Vancouver Player Will Clash With Seventeen-Year-Old Ottawa Ace Today in Men's Final—Misses Eileen George and Anne Kier to Battle for Women's Crown

WINNIPEG, March 4 (CP).—Vancouver's badminton brigade tonight swept to a series of brilliant victories in semi-final rounds of the Canadian championships at the Winter club here, and shuttle aces from the Far West were made overwhelming favorites to capture at least two Dominion titles tomorrow.

Miss Eileen George, veteran Coast star and terrific-hitting Miss Anne Kier, present British Columbia champion, will fight it out for the women's singles crown. Miss George reached the last round tonight by defeating the defending champion, Miss Ruth Robertson, of Ottawa, in three games, 11-8, 7-11, 11-2.

Easily the hardest hitter among lady players in the tournament, Miss Kier disposed of Mrs. Gordon Pirt, of Winnipeg, Manitoba champion, in their semi-final, 11-3, 11-5.

Jack Underhill, machine-like king of Coast players, moved into the final for the men's singles title with a spectacular three-game win over Charlie Jones, Winnipeg's southpaw stylist. Scores were 17-14, 11-15, 15-8. Underhill, Canadian champion in 1928, meets seventeen-year-old George Goodwin, Jr., of Ottawa, for the championship tomorrow afternoon.

YORATH OUSTED

Young Goodwin scored a neat 15-10, 15-11 victory over Eric Yorath, Calgary sensation, who yesterday eliminated Champion Jack Taylor, of Toronto, in the third round.

Vancouver's challenge for the women's doubles title was carried by Miss George and Miss Kier, who paired to down Misses Ruth and Margaret Robertson, of Ottawa, in their semi-final by scores of 17-16, 15-10. Tomorrow they battle the defending titleholders, Miss Marjorie Barrow and Miss Marguerite Delage, of Quebec. The Quebec pair won their way into the final by beating Mrs. John Redmond, of Montreal, and Miss Marjorie Swift, of Quebec, 17-16, 17-14.

Underhill's dazzling triumph over Jones, a distinct surprise to more than 500 spectators, who obviously believed the dark-haired Manitoban knocker at the title door for years without success, was due to succeed the deposed Taylor, made the Vancouver shot-maker a heavy favorite to whip Goodwin in the final.

GREAT COMEBACK

Trailing, 14-5, in the first game, Underhill staged a remarkable comeback to win it. A series of mid-court drop-shots, so accurately placed Jones was unable to get near them, piled up points thereafter. Jones rallied courageously to win the second game, staving off another threatening comeback by Underhill, but the Coast star was superior in the deciding set. He led almost from the start, covering the court in astonishing style, and steamed unbelievable drives over the net.

Pairs from Vancouver and Quebec emerged victorious tonight in the semi-final round of the women's doubles badminton championship. Eileen George and Anne Kier, of Vancouver, beat the sisters Ruth and Margaret Robertson, of Ottawa, 17-6, 15-10. Marjorie Barrow and Marguerite Delage, Quebec, beat Mrs. J. Redmond, Montreal, and Marjorie Swift, Quebec, 17-16, 17-14.

Mixed doubles, third round—Eileen George and Jack Underhill, Vancouver, defeated Nora Crossley, Oakville, and W. M. Stewart, Ottawa, 15-4, 15-4; Margaret Robertson and George Goodwin, Ottawa, defeated Mrs. M. Dunwoody and E. E. Long, Winnipeg, 15-8, 15-8; Anne Kier and Noel Radford, Vancouver, defeated Ruth Robertson and Beverley Mitchell, Ottawa, 17-15, 18-15; Beryl Armstrong and Charlie Jones, Winnipeg, defeated Marguerite Delage, Quebec, and H. Bowen, Montreal, 15-12, 15-4.

Men's doubles, third round—Jack Underwood and Noel Radford defeated Ted Woodman and N. B. Francis, Winnipeg, 15-6, 15-18, 15-6; Jack Cameron and Rod Phelan, Toronto, defeated Jack Taylor, Toronto, and C. E. Allan, Winnipeg, 18-15, 15-9; C. K. F. Andrews and H. A. Henderson, Toronto, defeated Charles Jones, Winnipeg, and Eric Yorath, Calgary, 18-14.

OAK BAY HIGH DOWNS LOCALS

Diana Head Stars in Team's 5-3 Grass Hockey Win in May Tully Cup Series

Stickhandling her way through her opponents' back division for a trio of pretty counters, Diana Head, flashy forward, was the individual star of Oak Bay High School's 5-3 victory over Victoria High Thursday afternoon, on the local grounds, in the first game of the May Tull Cup grass hockey series. The second fixture will be played on the Oak Bay pitch on St. Patrick's Day, March 17.

Scoring a few minutes after the opening whistle, Pat McConnan put the winners out in front. Beth Dilworth, Victoria goalie, made a valiant attempt to save, but the drive had her beat from the start. Thirty seconds later, Barbara Hutchinson deadlocked the score with a fine tally for the black and gold colors. Doreen Beere tricked her way through to put High School in the lead as the intermission was reached.

Five minutes after the start of the last canto, Diana Head went on a scoring bee and registered her first goal to put the squads on even terms for the second time. From a mixup in front of the Victoria net, Miss Head registered again to give Oak Bay a lead they never relinquished. Only a few minutes more elapsed when Diana Head drove a waist-high shot into the local net to give Oak Bay a two-goal advantage. Just before time, Dot Johnson shook the rigging for Victoria and M. Sharland for Oak Bay to end the scoring.

Miss Mona Miller refereed.

Helen Hicks Is Defeated In Golf Final

ST. AUGUSTINE, Fla., March 4 (AP).—Mrs. R. C. Lake, who, as Marion Turple, of New Orleans, twice won the Southern golf title, day defeated Helen Hicks, national champion, in the semi-finals of the Florida East Coast tournament, 1 up, in nineteen holes.

Mr. Lake had Miss Hicks four down on the tenth, but the latter's game picked up and she made a brilliant comeback to even the match going to the eighteenth.

Spring Hats
FOR MEN
By the makers of "Brock"
New Shapes and Colorings
$4.00 and $5.00
PRICE & SMITH, Ltd.
614 YATES STREET

WEAK MEN
And All Urinary Diseases of Men
TAKE OUR REMEDIES
Pamphlets, "Man, Know Thyself," and Disorders of Men, Ills of Women, also one on Skin and Blood Diseases, with Diagnosis Form, Testimonials and advice, in plain envelope. Free by mail. Consultation by appointment only. Advice free. Mail Order and Tablet Remedies a specialty.
Phone DOUGLAS 3394
ENGLISH HERBAL DISPENSARY LTD.
1359 Davie St. Vancouver, B.C.
Canada's Only Qualified Herbalist
Established 35 Years

Insist on "GRANT'S BEST PROCURABLE"—The Original
For Sale at Vendors or direct from "Mail Order Dept." Liquor Control Board, Victoria, B.C.
GRANT'S
"BEST PROCURABLE"
PURE SCOTCH WHISKY
RICHEST IN FINEST HIGHLAND MALT
Bottled and guaranteed by William Grant & Sons Limited Glenfiddich and Balvenie-Glenlivet Distilleries, Dufftown & Glasgow, Scotland.
This advertisement is not published or displayed by the Liquor Control Board or the Government of British Columbia.

Starting 'Big Time' Careers

By HARDIN BURNLEY

THERE are three young men, each of whom cut a big swath through opposing teams as rookies last year, upon whose pitching arms three clubs place their hopes in a degree out of the ordinary.

These 1931 yearlings are Jim Mooney, of the Giants, who cut loose with some phenomenal twirling against all opponents in the late weeks of the campaign, after being recalled in a dire emergency from Bridgeport in the Eastern League; Si Johnson, 21-year-old iron man of the Cincinnati Reds, and Lefty Gomez, the gangling kid who stepped on the hill for the Yankees and elbowed his way to a southpaw ranking second only to the great Grove.

Around the Heydler circuit come whisperings that Gabby Street's Cardinals should not be overwhelming favorites to repeat their 1930 and 1931 triumphs; that the wily hand of McGraw holds the key to their overthrow. The pennant of the senior loop, many baseball men think, will fly at the conclusion of the season at the Polo Grounds.

While this assumption is based partly on the expected recovery of Hughie Critz's shoulder and Freddie Lindstrom's ankle—to take care of that faulty second base situation—it is based also on an improvement in the McGraw pitching strength.

Last year the two most effective twirlers in the National League, from the point of view of earned runs allowed, wore Giant uniforms. They were Willie Walker and Carl Hubbell. But between them they won only thirty games—and lost twenty-one.

Derringer and Hallahan, of the Cards, between them won thirty-seven games and lost only seventeen. They allowed plenty of runs, but were always able to tighten up in an emergency. They, along with Grimes, became known as "money pitchers."

From brief observation, many experts think that young Jim Mooney is a "money pitcher." He's a scrapper. If his team needs a run, he's good at the plate, too. And the ease with which he won seven games and lost only one in the waning days of 1931, casts a shadow over the hopes of other managers. Mooney, they admit, is just what McGraw needed.

Si Johnson lost nineteen games last year—more than any other pitcher in the National League. But he was with a hopeless tailender in Cincl, and the eleven games he won speak more eloquently than his losses.

About Lefty Gomez, close to a mile of type has already been written. He has taken on a lot of weight during the Winter and already sports a physique equal to that of Grove. Previously, he had been hampered by frailty. If he can win more than twenty games again this year, the hopes of the Yankees to dethrone the Athletics will be much improved.

Y.M.C.A. and Chinese Capture Island Titles

Formet Downs Duncan in Intermediate "B" Final in Two-Game Series, 52-41—Loses Second Game, 22-21—Orientals Win With Ease

(Special to The Colonist)

DUNCAN, March 4.—Y.M.C.A. and Chinese Presbyterians, of Victoria, captured two Vancouver Island basketball championships here tonight. Although the "Y" dropped a 22-21 verdict to the Duncan quintette in the Intermediate "B" playoffs in the second game of the series, the capital city squad's 31-19 victory on their home floor last Wednesday was enough to give them the crown with a two-game total of 52-41. The visiting Orientals won the Junior "B" laurels by handing the locals their second defeat, 21-12, winning the round, 51-14. Beavers, the third Victoria team to journey here tonight, did not meet Shell Oil in the final game of the Intermediate "A" series as scheduled, the locals not being notified in time to field a team.

Teams follow:

Y.M.C.A.—Robb (4), Sharp (1), Fleming (10), Chambers, Phillion (6), Roskelly Lansdell, Naysmith, Bourne.

Duncan—Strougler (5), Fillinger (1), Pitt (2), Talf, Fletcher (7), Lawless, Evans (5), Jack (2).

Chinese—W. Lee (8), H. Fong (5), G. Low (2), F. Nip, W. Low (2), P. Low (2), W. Lee, K. Low, A. Quon (2), P. Nip.

Duncan — Holman, Bennington (2), Bone, Whan (8), Mottishaw (2), Brown, Gregory, Smith.

BILLIARDS

Scoring a one-sided victory in the opening match and then holding their own in the following three games, Veterans of France chalked up a 741-659 win over Army and Navy No. 1 in the "B" Division of the Interservice Billiard League. In the "C" Section Pro Patria No. 3, Britannia No. 3 and Pro Patria No. 4 scored wins over Britannia No. 2, Army and Navy No. 3 and Army and Navy No. 4, respectively.

Scores follow:

Britannia No. 2		Pro Patria No. 5	
Timmins	53	Doble	135
Hall	126	Talbot	93
Payne	126	Rogers	67
Cormier	119	Brown	125
Total	399	Total	410
A. and N. No. 4		**Pro Patria No. 4**	
Finlinson	125	Espley	79
Holdan	99	Horn	135
Kidd	104	Fox	135
Wheadon	99	Winter	135
Total	429	Total	453
A. and N. No. 5		**Britannia No. 3**	
Gardiner	125	Watt	130
Smith	135	Plumb	109
Lonsdale	65	Cromier	125
Olding	125	Nickloss	97
Total	440	Total	461
Vets of France		**A. and N. No. 1**	
Campbell	300	Blackmore	83
Hirst	149	Lisney	209
Southern	300	Hirst	174
Bloom	192	Kidd	200
Total	741	Total	659

The King and Queen sent their congratulations to Mr. and Mrs. M. Hilliard, who recently celebrated their diamond wedding in London.

Forests now cover 42 per cent of the productive area of Austria.

Duncan Ramblers Handed Setback; To Play Tonight

DUNCAN, March 4.—For the first time this season, the Duncan Ramblers badminton team lost a match in their own hall at Vimy, going down to defeat before a team captained by J. B. Aitken, by a score of 9-7. The winning team consisted of Mr. and Mrs. Aitken, Mrs. W. E. Christmas, Miss J. Norie and Messrs. A. S. and A. M. Appleby. Ramblers were represented by Mr. and Mrs. R. A. Thorpe, Mrs. R. King, Misses M. and A. Burkholder, Messrs. Gregory, A. Burkholder and E. Burkholder.

On Saturday night, Ramblers will meet Duncan in a fourth division badminton match, when these teams meet in the first of a home-and-home series to determine the Up-Island championship in this class. Each team has lost to the other on their opponents' floor, but have won at home. In the event of each team winning one match in the play-off, the title will be settled by the total number of points scored by each in the series.

LONDOS PINS MANUEL

FRESNO, Calif., March 4 (AP).—Jim Londos, world's heavyweight wrestling champion, defeated Jack Manuel, of Portugal, in straight falls here tonight. Londos flopped Manuel with an airplane spin for the first fall, and employed a body slam to take the second.

In the semi-final bout, Dr. Peter H. Visser, of Sacramento, beat Casey Birger in a forty-minute-limit match, beating Birger with an airplane spin in eleven seconds to take the first and only fall.

Nichols to Face Dave Maier for Vacated Throne

CHICAGO, March 4 (AP).—George Nichols, Buffalo, and Dave Maier, Milwaukee, were matched today for a ten-round bout at the Chicago Stadium, March 18, to decide the world's light-heavyweight championship, declared vacant by the National Boxing Association.

EVERTON TO MEET ASTON VILLA TODAY

First Division Leaders to Clash With Strong Opponent in Soccer Feature

MOTHERWELL WILL FACE THE RANGERS

LONDON, March 4 (CP).—Everton, striving to hold their slim lead at the top of the English First Division soccer championship table, will meet a strong opponent tomorrow. They play at home against Aston Villa. Everton were lucky in that midweek matches did not more seriously affect their advantage. Arsenal, runner-up, lost a golden opportunity to get within one point of the leaders when they were beaten by Bolton Wanderers, while Sheffield United and Huddersfield Town, in the running for the championship, had to split the points in their game. Everton will need a win tomorrow, as Arsenal will likely get the major points by defeating Leicester City.

The leadership of the Second Division, just now held by Leeds United, will likely be undisturbed. Leeds should win at home against Charlton Athletic, while Wolverhampton Wanderers, second club, must travel to Swansea and will have a hard job to do better than draw with the Town.

In Scotland, cup ties will occupy the centre of the stage, with Motherwell and Rangers drawing probably a record crowd for a game at this stage of the competition, at Ibrox Park.

Bowling in splendid style, Colonist Night Owls set up a new single game record at the Arcade Alleys last night when they toppled 1,010 pins while playing against The Colonist in the Senior City Tenpin League. Les Fox, J. McLennan, D. Clarke, A. Benn and W. Norris are members of the record-breaking trundling squad. Rolling in a friendly game in the afternoon, A. Benn set up a mark for the fivepin boys to shoot at when he spilled 704 pins for two fixtures. He made scores of 400 and 304 in succession.

CITY SENIOR TENPIN LEAGUE

Colonist—G. Motion, 812; H. Pickup, 493; F. Moore, 534; A. Hewkins, 551; C. Chislett, 496. Total, 2,679.

Night Owls—Les Fox, 519; J. MacLennan, 556; D. Clarke, 600; A. Benn, 621; W. Norris, 539. Total, 3,865.

Night Owls won three.

Jokers—R. Wilson, 518; A. Potts, 522; H. Moulton, 489; A. Porter, 516; J. Quinn, 537. Total, 2,582.

James Island—A. Falk, 602; A. Riddell, 454; R. F. Lyons, 481; C. Steele, 464; J. Huxtable, 562. Total, 3,563.

James Island won two.

MANUFACTURERS' TENPIN LEAGUE

Parfitt Bros.—G. Province, 410; J. Wormald, 329; R. Papfitt, 468; G. Parfitt, 394; A. Parfitt, 354; M. Parfitt, 191; handicap, 441. Total, 2,496.

Holsum Packing Co.—E. McKenzie, 475; R. Service, 485; G. Ledingham, 123; T. Pantthorpe, 544; G. Alderson, 471; H. Beach, 297; handicap, 367. Total, 3,032.

Holsum Packing Co. won three.

Victoria Paper Box—F. C. Dillabough, 494; J. Paterson, 430; R. L. Challoner, 450; E. Hanbury, 439; R. Elwood, 351; T. Rastell, 132. Total, 2,296.

Dalziel Box Co.—C. C. Durrant, 434; R. Dalziel, 499; E. Dalziel, 448; C. Dempsey, 539; E. Dempsey, 514. Total, 2,391.

Dalziel Box Co. won two.

NEW METHOD FIVEPIN LEAGUE

Office Staff—C. Murray, 356; G. Elliott, 339; E. Smith, 349; H. Irvine, 385; E. Harbinson, 390. Total, 1,816.

Flatwork Dept.—F. Cole, 387; E. Duncan, 413; M. Moser, 344; H. Hartley, 417; M. Mair, 450. Total, 1,911.

Flatwork Dept. won two.

Executives—W. F. Pinfold, 477; A. Findlay, 429; A. F. Pinfold, 380; E. Meadows, 445; F. A. Gibbs, 594. Total, 2,407.

Salesmen "B"—A. Mair, 594; J. Keen, 508; F. Henderson, 530; J. Hartley, 520; A. Dunderdale, 623. Total, 2,783.

Salesmen "B" won two.

Salesmen "A"—B. Waters, 412; H. Jones, 538; E. Collier, 530; A. Speller, 478; Wilf Jones, 692. Total, 2,549.

Production "A"—R. Lamb, 536; Stan. Jones, 559; W. Arden, 540; J. Smith, 430; S. Swetnam, 583. Total, 2,647.

Production "A" won two.

Finishing Dept.—J. Crowther, 414; H. Lightfoot, 359; M. Moore, 392; M. Trevor, 340; low score, 300. Total, 1,806. Bye.

Finishing Dept. won three.

TEACHERS' LEAGUE

Team No. 4—Stevenson, 589; McMichael, 390; Creelman, 449; Smith, 441; Cliff, 486. Total, 2,315.

Team No. 1—Gillis, 488; Hardie, 392; O'Neil, 422; McKenzie, 607; low score, 341. Total, 2,450.

Team No. 1 won two.

Team No. 3—Bresdner, 459; Garner, 614; Deane, 449; Paterson, 500; Forbes, 614. Total, 2,640.

Team No. 6—A. A. Campbell, 582; T. Little, 600; W. Wilson, 643; low score, 410; low score, 448. Total, 2,583.

Team No. 3 won two.

Team No. 5—L. Campbell, 391; F. Lister, 370; E. Butterworth, 352; low score, 333. Total, 1,866.

Team No. 2—B. T. Kipline, 531; Murphy, 333; J. Lane, 589; H. S. Hurn, 613. Total, 3,066.

Team No. 2 won three.

WOMEN'S COMMERCIAL FIVEPIN LEAGUE

Crescents—E. Amyee, 472; J. McGillivray, 469; W. Linton, 302; K. Tadman, 338; F. Forrester, 441; D. Thomas, 306. Total, 2,130.

Pedenites—Doris Winkel, 387; Ila Winkel, 387; Roberta Peden, 516; Gwen Stenton, 439; Cora Prescott, 364. Total, 2,339.

Pedenites won two.

Marionette Libraries—Ethel Douglas, 404; Winnie Durrant, 304; Bessie Forbes, 388; Barbara Martin, 366; low score, 334. Total, 1,856.

Monarchs—K. Freer, 349; I. Dunn, 533; J. Bradford, 399; P. Freer, 444; T. Coles, 535; M. Nancarrow, 108. Total, 2,346.

Monarchs won three.

Holsum Packing Co.—M. Allen, 308; G. Cameron, 534; M. Fisher, 399; J. Pantthorpe, 334; M. Weinberg, 430. Total, 1,905.

Standard Steam Laundry—L. Mayar, 449; M. Ryles, 447; K. Poulister, 433; B. Oldnall, 99; M. McMulchrock, 486; E. Eastwood, 277. Total, 2,191.

Standard Laundry won three.

Legalites—E. Walton, 507; M. Pye, 433; H. McKee, 339; S. Thorburn, 447; low score, 319. Total, 2,042.

Moose—L. Dunnett, 499; C. Dryadale, 391; H. Holland, 318; D. Cuelpa, 400; A. Delmastro, 439. Total, 2,041.

Moose won two.

COMMERCIAL TENPIN LEAGUE

Restorer—D. Ackerman, 507; H. Plowman, 413; H. Denyer, 390; R. Predette, 485; W. Pranzenell, 423; handicap, 336. Total, 2,534.

Broughton Street S.S.—Ron Knott, 519; Les Dash, 373; L. C. Bennett, 419; V. Baines, 517; Low Score, 440; handicap, 382. Total, 2,537.

Restorer won two.

Colwood Wood Co.—G. Beck, 484; D. Danes, 478; A. Swaluk, 393; E. Pookes, 369; handicap, 216. Total, 1,919.

Victoria Druggists—J. Riddell, 493; I. Moore, 476; B. Cross, 243; A. Campbell, 411; handicap, 291. Total, 2,012.

Victoria Druggists won three.

Kent's Radios—J. King, 399; G. Leach, 442; D. Wills, 530; Low Score, 431; Low Score, 439; handicap, 194. Total, 2,422.

B.C. Electric—A. A. White, 494; R. Dent, 563; E. Beaner, 480; W. Mowat, 433; H. Bolt, 499; handicap, 183. Total, 2,654.

B.C. Electric won three.

Scott & Peden—W. Peden, 411; E. Goodman, 401; R. Jones, 427; H. Thompson, 414; L. McClellan, 471; handicap, 306. Total, 2,430.

Golden West Bakery—E. Stock, 506; A. Kinnersley, 391; J. Bowcott, 384; D. Newell, 443; Low Score, 432. Total, 2,497.

Golden West Bakery won two.

Olympic Juniors—T. Gough, 423; M. Logie, 432; W. Shouldice, 390; handicap, 96. Total, 1,541.

Olympic Juniors won three, bye.

RUGBY LINE-UPS

Line-ups for today's intermediate Rugby games follow:

Oak Bay Wanderers—Ellis, Williams, Carmichael, Bradford, McConnan, Burgess, Acland, Blakey, Stewart, Campbell, Dickinson, McGregor, Banks, Rogerson and Radford.

Fifth Brigade—Forbes, Fleming, A. Gaunt, J. Phillion, Addison, S. Gaunt, Price, McGregor, Levy, Moore, Smith, Johnson, Peden, Britton, Davis, Leason and Graham. Players are asked to meet at the Armories at 1:45 o'clock.

MISSING BALLET FOUND

After a search of more than a year, the most important of the missing works of Peter Warlock (Philip Heseltine), the composer and song writer who died under tragic circumstances in 1930, has been found. It is a Chinese ballet which he wrote in 1916 or 1917 in conjunction with Adrian Allison. The work is a clever piece of postiche work done in a satirical mood.

Joyce Wethered Will Play for O.C. Squad

Leading Golfer in England Included on British Team to Meet United States in International Match in May in Surrey

LONDON, March 4 (AP).—The name of Joyce Wethered, greatest of British women golfers, was included tonight in a list of twelve players from which a British team of six, with two alternates, will be selected to meet American women stars at Wentworth, Surrey, May 21.

The famous woman golfer's engagement was announced recently. Tonight's announcement was taken as a welcome indication she had not retired from international play. Others on the list included Diana Fishwick, Wanda Morgan, Enid Wilson, Elsie Corlett, Molly Gourlay, Doris Park, Miss J. McCulloch, Miss D. Pim, Miss B. Pyman, Mrs. Percy Garon and Mrs. J. B. Watson.

The American team of six and two alternates was selected at New York last month. The six first string choices were Mrs. Glenna Collett Vare, Helen Hicks, Mrs. O. S. Hill, Maureen Orcutt, Virginia Van Wie and Mrs. Leona Pressler Cheney.

Marion Hollins was selected as nonplaying captain and also will serve as an alternate along with Mrs. Harley Higbie, of Detroit.

DRAW RELEASED FOR CUP MEET

Sixty-Eight to Tee Off in Qualifying Round of Feesey Trophy Tourney at Uplands

Sixty-eight members will face the starter in the qualifying round of the Feesey Cup competition tomorrow morning at the Uplands Golf Club. To avoid congestion on the course, the club executive has decided to play the medal round in foursomes, going away from the first tee at six-minute intervals.

The field includes Bob Morrison, city and Uplands champion, and recent winner of the open crown in the Empress Midwinter tournament at the Royal Colwood links. Bill Pomeroy, winner of the men's handicap title in the same meet, will also seek the handsome trophy.

Draw and starting times follow:

9:00—F. H. Blashfield, W. G. Crawford, E. H. M. Foot and P. M. Linklater.

9:06—E. Davis, J. E. Lane, Fred Smith and S. C. Trerise.

9:12—J. R. Angus, W. Wilkie, Capt. W. E. Tapley and J. Randall.

9:18—F. C. Dillabough, R. L. Challoner, Jack Melville and E. Hanbury.

9:24—A. Dowell, Ross Crane, James Ellis and A. Craig, Sr.

9:30—Major W. C. Angus, W. Herbert, G. S. Carr and J. H. Regan.

9:36—R. Morrison, J. Savident, C. N. Westwood and G. Pretty.

9:42—W. Pomeroy, C. Morrison, A. G. Mackie and A. Craig, Jr.

9:48—Charles H. Thomas, A. B. Gonnason, C. E. Revercomb and R. E. Tebo.

9:54—D. A. Macdonald, H. O. English, A. C. Falk and D. Randall.

10:00—J. B. Lambert, R. A. Semple, D. Davis and E. Mackenzie-Grieve.

10:06—H. Collings, A. D. Findlay, J. R. Hibberson and F. R. Moore.

10:12—General G. S. Tuxford, J. A. Oddy, F. McQueen and H. G. MacKenzie.

10:18—Jack Forde, E. J. Diespecker, F. L. Leslie and D. McDiarmid.

10:24—F. Lewin, H. Barnes, C. P. Connorton and W. A. Pendray.

10:30—A. S. Balcom, T. L. Sturgess, T. Brown and J. W. Rawlinson.

10:36—L. B. Trimen and D. A. Nairne.

Crowd Disappointed When Dempsey Fails To K.O. Opponents

CINCINNATI, March 4 (AP).—Jack Dempsey tackled two more "exhibition" opponents last night, failed to knock out either and won a chorus of boos from the crowd.

George Trenkle, Oklahoma heavyweight, took Dempsey's offerings in two rounds without trouble. Ray Vanzke, 210-pound Chicago heavy, found the going tougher and was on the verge of a knockout.

Dempsey entered the ring still showing traces of a slight cold. He weighed 193.

Kent's
A BIG SPECIAL IN **Atwater Kent**
1932 Radios
(REGULAR $137.50)
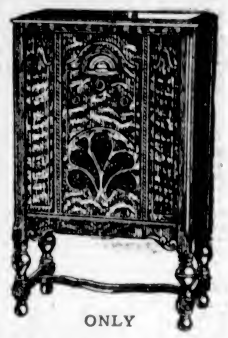
ONLY
$99.50
KENT'S
641 Yates St. E 6013

LEADING PROS MEET TOMORROW

Opening Rounds of $5,000 International Four-Ball Matches to Open in South

MIAMI, Fla., March 4 (AP).—Holders of brilliant golfing reputations were paired today for Sunday's opening of the ninth annual $5,000 international four-ball matches with Willie Macfarlane, New York, and Wiffy Cox, Brooklyn, leading the field as defending champions.

The defenders will meet Herman Barron, Port Chester, N.Y., and Johnny Watson, South Bend, Ind., in the first of the four days of the thirty-six-hole matches.

Tommy Armour, Detroit, Mich., and Ed Dudley, Concordville, Pa., were seeded No. 2 by tournament officials and will play their first match with Dick Metz, San Angelo, Texas, and Archie Hambrick, Zanesville, Ohio. Metz and Hambrick had low scores today in the finals of a thirty-six-hole medal tournament to decide upon the sixteenth team in the matches.

Walter Hagen, Detroit, and Paul Runyan, New York, were seeded No. 3 and matched with Ralph Stonehouse, Indianapolis, and Walter Bourne, Princeton, N.J.

W. & J. WILSON
Men's and Boys' Clothes
Jaeger Woollens—Burberry Coats
Established 1862
1217 Government Street Phone G 5612

★ Take a tip--
from your favorite light opera
"THE Student Prince" and the great prewar success, "The Prince of Pilsen," in stirring "toast" scenes exemplify the art of drinking beer as a medium of good fellowship.
PILSENER
LAGER BEER
is like the mild refreshing lager beers of the olden times. It is light and wholesome, with a good malt content and excellent hop flavor, which makes it healthful and most refreshing.
$2.00 Per Doz. Carton At Government Liquor Stores.
REMEMBER!
Pilsener Lager Beer as well as Dutch Girl, Cascade, U.B.C. Bohemian Beers and Old Country Ale and Cream Stout are the fine quality products of one of British Columbia's leading breweries, the popular sale of which certifies the welfare of hundreds of British Columbian families.
VANCOUVER BREWERIES LIMITED
This advertisement is not published or displayed by the Liquor Control Board or by the Government of British Columbia.

FINANCE - COMMERCE - MARKETS

Security Prices Little Changed At Wall Street

NEW YORK, March 4 (AP).—Although again outpaced by the sprightly bond market, stocks kept within striking distance of their 1932 high today, closing with an even distribution of small gains and losses.

Reduction of General Electric's quarterly dividend to 25 cents from 40 cents brought on a mid-afternoon reaction from the morning highs, but the market rallied again toward the finish. Volume diminished to 1,524,422 shares.

General Electric reported $1.33 a share for the common stock last year against $1.90 in 1930, earning 26 cents of the total in the final quarter. Current income, it was assumed, is running somewhat smaller.

The stock, quoted at 22 when the cut was announced, dropped 2 points, but met good support at 20. Its net loss at 20 1-4, was 7-8.

U.S. Steel spent the day in close quarters and finished half a point off. Westinghouse, American Tobacco "B," Gillette, American Can, Dupont and General Motors shaded lower, but Consolidated Gas, American Telephone, North American, Allied Chemical, Canadian Pacific, General Foods and New York Central finished steady to firm.

Reports of the success of anti-deflation measures and the prospects of comparatively easy money conditions throughout the year, acted as stimulants to an already enlivened bond market today.

(Logan & Bryan)
(All Fractions in Eighths)

	High	Low	Close
ELECTRICAL AND MANUFACTURING			
Allis Chalmers Mfg.	13	11	12
Elec. Auto Lite	33-2	30-3	21-6
Foster Wheeler	10-3	10-2	10-3
General Electric	23-3	20	33-3
Intl. Combus. Engr.	1-3	..	1-2
Westinghouse El.	32-5	39-6	30-5
Elec. Bond & Share	10-3	10	10-3
MISCELLANEOUS AND MANUFACTURING			
Amn. Can Co.	73-5	59-7	71-1
Amn. Ice	20-3	16-7	18-4
Bendix	14-3	14	14-3
Burroughs Adding	11-5	11-3	11-4
Case Threshing	37-3	35-7	26-4
Congoleum-Nairn	10-5	10-4	10-8
Continental Can.	39-7	39-4	39-6
Curtiss-Wright	1-8	..	1-6
Dupont de Nemours	57	55-5	56-3
Eastman Kodak, ex-d.	83	81-4	63-4
Gillette	23-2	33	22-5
Gold Dust	18-4	17-5	18-2
Intl. Harvester	24-2	23-6	23-6
Natl. Cash Register	12-2	11-6	12-2
Nor Ama Av	3	..	2
Pullman	23-3	23-1	23-2
Radio Corpn. of Amn.	8-7	8-4	9-5
Remington-Rand	3-1	..	3-1
Simmons Co.	10	9-5	10
Underwood Type	21-7	21-6	21-7
United Aircraft	15-7	15-4	15-4
Worthington Pump	20-3	18	19
RAILS			
Allegheny Corpn.	2-4	2-2	2-2
Atchison	64-4	63	63
Atlantic Coast	36-4	..	28-4
Baltimore & Ohio	18-4	17-6	18-1
Canadian Pacific	19-5	19	19-5
Ches. & Ohio	23-6	33	33-5
Chicago & Northwest	9-2	8	8-2
C. M., & St. Paul	3-3	..	3-2
Chicago Rock Island	11-3	11	11
Gt. Northern pfd.	20-2	19-4	30-2
Ill. Central	14	13-8	14
Mo., K. & Tex.	5-7	..	5-7
Missouri Pacific	8-5	..	8-5
N.Y. Central	32-3	30-5	31-3
N.Y., New Haven & H.	35-5	34-2	24-4
Norfolk & West	125-6	..	135-6
Northern Pacific	20-3	20	20-1
Pennsylvania R.R.	18	15-5	18-6
St. Louis San Fran.	4-3	4-1	4-3
Southern Pacific	28-4	27	37-2
Southern Ry.	10	..	10
Union Pacific	85-7	82-4	83
Parmalee	1-2	1	1-2
STEEL AND IRON			
Amn. Car & Foundry	8-1	7-5	8-1
Bethlehem Steel	23-1	22-2	23-8
Byers (AM) Co.	18-4	17-7	17-7
General Tank	33-4	22	22
Gulf States Steel	6-4	..	6-4
Lima Loco	13-7	..	12-7
Rep. Iron & Steel	5-7	5-6	5-7
U.S. Cast Iron Pipe	14-2	14	14-3
U.S. Steel	49-5	46-3	48-6
Vanadium	18-1	17-3	17-4
Westingh. Air Brake	15-4	..	15-4
AUTOMOBILE AND ACCESSORIES			
Auburn	94-6	87-7	90-6
Briggs	11-1	11	11-1
Checker Cab	6-4	..	6-4
Chrysler	12-7	12-4	12-5
General Motor	22-3	21-4	32
Hudson	7-2	..	7-2
Hupp	3-7	..	2-7
Mack Truck	17-6	16-1	17
Packard	4	2-7	4
Studebaker	10-7	10-5	10-6
Timken Roller	21-2	20-4	30-4
White	11-7	11-4	11-7
Willys-Overland	2-1	..	2-1
Yellow Truck	3-6	..	3-6
TIRES AND RUBBER			
Goodrich	4-1	4	4
Goodyear	17-2	16 6	17
Kelly-Springfield	2-1	..	3-1
U.S. Rubber	4-6	..	4-6
PUBLIC UTILITY			
Amn. Foreign Power	8-2	7-7	7-7
Amn. Power & Light	15-4	15	15-4
Amn. Tel. & Tel.	122-2	130-6	132-3
Amn. Waterworks	23-7	31-2	33-3
Brook. Man.	49-2	46-4	49-2
Columbia Gas	14-6	14-1	14-3
Consol Gas, N.Y.	67	64-4	66
Elec. Power & Light	14	12-1	13-2
Inter. Tel. & Tel.	11-6	11-2	11-4
North Amer., ex-d.	28-4	27-2	38
Pacific Gas & Elec.	26-3	25-7	26-1
So. Cal. Edison	32-3	..	32-3
Stand. Gas & Elec.	32-3	21	31-7
Stone & Webster	12-7	12-4	12-7
United Corpn., ex-d.	8-7	8-2	9-4
Util. Power & Lt. "A"	6-8	6-4	6-8
Western Union	45-2	42-4	43
Natl. Power & Light	15-3	14-2	15-2
Public Service	59-2	58-6	59-3
FOOD PRODUCTS			
Amn. Sugar, ex-d.	26	..	26
Borden Co.	41	40-5	41
Cal. Pkg.	10-2	..	10-2
Canada Dry	12	11-6	12
Coca Cola	118-2	116-6	117-4
Contl. Baking "A"	6-2	6-2	6-3
Food Products	45-8	..	45-6
Gen. Foods	27-4	36-4	27-2
National Biscuit	45-6	44-8	44-6
Natl. Dairy Prod.	20-5	29-3	20-3
Penick & Ford	28	28-6	28-6
Safeway Stores	56-4	54	58-3
Standard Brands	13-5	13-2	13-5
Ward Baking "B"	2-2	2-1	2-3
White Rock	27-2	..	27-2
APPAREL			
Amn. Woolen pfd.	29-3	..	29-2
Endicott Johnson	24-4	..	34-4
Natl. Bella Hess	0-4	..	0-4
U.S. Leather "A"	5-3	..	5-3
RETAIL TRADE			
Assoc. Dry Goods	8	..	6
Childs Co.	6-4	6	6-4
Dominion Stores	16	..	18
Drug Inc.	52-5	52-6	53
S.S. Kresge Co.	18-2	16	16-1
Krueger Toll	7-8	7-4	7-4
Montgomery Ward	11-1	8-7	11
Sears Roebuck	35-4	33-7	34-4
United Cigar Stores	1-1	..	1-1
F. W. Woolworth	45-3	44-3	44-4
TOBACCOS			
Amn. Tobacco "B"	87-4	85-6	88
Liggett Meyers "B"	87-6	87	87-6
Lorillard	15-4	15-1	15-1
Reynolds Tobacco "B"	39-1	28-5	38
Tobacco Prod. "B"	6-2	6	6-2
United Stores "A"	2-6	..	2-6
MISCELLANEOUS			
General Asphalt	12-3	..	12-3
Intl. Cement	17	..	17
Johns-Manville	20-1	19-1	19-4
Loews	32-6	32	32-4
Otis Elevator	18-4	18	16-4
Paramount Famous	10-6	10-3	10-5
Radio-Keith-Orph.	5-3	..	5-3
Texas Pacific Land	5-8	..	5-8
Trans America	5-2	6	5-3
U.S. Realty	8-1	6	8-1
Warner Bros.	3-1	..	3-1
Comw. & Southern	4-1	4	4-1
Amer. Intl.	8	7-4	7-8
CHEMICAL			
Air Reduction	60-1	56-4	58-4
Allied Chemical	84-8	81-8	84-4
Columbia Carbon	26-4	35-2	25-3
Com. Solvents, ex-d.	9-7	9-4	8-6
Devision Chem.	4-3	..	4-2
Freeport Texas	18-2	18	19-2
Lambert	83-5	49-8	50-7
Lehn & Fink	23-6	23-8	23-2
Liquid Carbonic	18-7	..	18-7
Natl. Distillers	24-3	23-2	24-2
Texas Gulf Sulphur	26-2	35-4	25-8
Union Carbide, ex-d.	28	23-4	24-1
United Carbon	12-1	..	12-1
U.S. Ind. Alcohol	29-2	28-3	38-7
OIL AND REFINING			
Atlantic Ref.	11-4	11-1	11-3
Barnsdall	8	4-7	4-7
Contl. Oil	6-2	6-1	6-2
Houston Oil	20-7	20-5	20-6
Mid. Contl. Pete	5-7	..	5-7
Phillips Petro	5-4	..	5-4
Prairie Pipe	8-2	8-2	8-3
Pure Oil	4-3	..	4-3
Royal Dutch	23-7	23-1	22-7
Sinclair Cons. Oil	6-1	6	6-1
Stand. Oil, Cal.	25-5	25-3	25-6
Stand. Oil, N.J.	30-1	29-2	29-6
Socony	10	..	10
Texas Corpn.	13	11-7	11-7
MINING AND SMELTING			
Alaska Juneau	15-1	14-6	14-5
Amn. Metal	4-8	..	4-6
Amn. Smelting	16-2	15-2	15-7
Anaconda Copper	10-2	9-8	10
Cerro De Pasco	13-1	13-3	13-4
Dome	11-1	10-5	11
Howe Sound	13	..	12
Intl. Nickel	8-7	8-4	8-5
Kennecott	10-4	10-1	10-4
McKeesport Tin	58-1	56-5	57-4
Miami	3	..	2
Nevada Cons.	4-4	4-2	4-4
Noranda	18	14-3	15
Phelps Dodge	8-3	8	8-3
St. Joe Lead	8	..	9
U.S. Smelting	16-6	16	16-8
Amer. Aluminum	51	..	51

Montreal-Toronto Stock Quotations

(Logan & Bryan)
(All Fractions in Eighths)

	High	Low	Bid
Abitibi Power	..	..	3-2
Alberta Pacific	..	..	4-2
Asbestos	..	..	15
Bell Telephone	..	..	110-6
B.C. Packing	..	..	1-3
Brazil	14-6	14	14-5
B.C. Power "A"	..	..	33
B.C. Power "B"	..	..	7
Can. Car Fdy.	..	..	7-2
Can. Cement	..	..	6-6
Can. Gypsum	..	..	3-7
Can. Indl. Alco. "A"	..	..	1
Can. Power	..	..	50
C.P.R.	..	..	31-5
Can. Steamers	..	..	2
Cockshutt Plow	..	..	5-2
Cons. M. & S.	..	..	68
Dominion Textile	..	..	51
Fraser Cos.	..	..	1
General Steel Wares	..	..	2
Hamilton Bridge	..	..	5
Intl. Nickel	..	..	10
Massey-Harris	..	..	2-6
Montreal Power	..	..	25
Natl. Steel Car	..	..	11-6
Steel of Can.	..	..	33
Winnipeg Elec.	..	..	5-4
CURBS			
Ass'd Breweries	..	..	5-4
B.A. Oil	..	..	10-3
Distillers-Seagram	..	..	2-7
Imperial Oil	..	..	10
Imperial Tob., Can.	..	..	7-3
Intl. Petrol	..	..	11-1
McColl Frontenac	..	..	8-4
Noranda	15 50	15 35	16.35
Page Hersey	..	..	55-4
Walker-Good	..	..	3-5
UTILITIES			
Intl. Util. "A"	..	..	8
MISCELLANEOUS			
Canada Gypsum	..	..	2-7

BANKS

	Min. Prices
Canadienne	155-4
Commerce	185
Dominion	169
Imperial	168
Montreal	315
Nova Scotia	369
Royal	211
Toronto	193

DOMINION BONDS AND WAR LOAN SECURITIES

(Burns & Wainwright)

	Bid	Asked
Dominion 5½%, 1932	100.35	101.125
Dominion 5½%, 1933	100.875	101.50
Dominion 5½%, 1934	100.275	100.875
Dominion 5%, 1937	106.375	107.125
Dominion 5½%, 1937	106.875	107.625
Dominion 5%, 1942	97.125	98.125
Dominion 4½%, 1940	93.625	93.625
Dominion 4½%, 1944	81.625	92.525
Dominion 4½%, 1946	91.625	93.625
Conv. Loan 4½%, 1956	89.125	90.375
Conv. Loan 4½%, 1957	88.375	90.375
Conv. Loan 4½%, 1958	90.625	81.875
Conv. Loan 4½%, 1959	80.875	81.675
C.N.R. 4½%, 1951	90.125	91.125
C.N.R. 4½%, 1954	68.875	69.875
C.N.R. 4½%, 1956	88.875	90.125
C.N.R. 5%, 1954	94.625	95.625
C.N.R. 4¾%, 1955	92.675	93.875
C.N.R. 4½%, 1957	88.875	89.875
C.N.R. 4½%, 1958	88.375	89.275
C.N.R. 5%, 1969	96.125	97.135
C.N.R. %, 1970	95.675	96.875
Nat. Service 5%, 1936	..	99.00
Nat. Service 5%, 1941	..	96.50

All prices subject to 25c per $100 brokerage either way.

FOREIGN CURRENCIES COMPILED ON BASIS OF CANADIAN DOLLAR

MONTREAL, March 4 (CP).—British and foreign exchange in relation to the Canadian dollar, as compiled by the Royal Bank of Canada, closed today as follows:

Argentina (peso) 0.2891; Australia (pound) 3.1327; Belgium (belga) 0.1561; Brazil (milreis) 0.0711; Czechoslovakia (crown) 0.0332; Denmark (krone) 0.2168; Finland (finmark) 0.0196.

France (franc) 0.0441; Greece (drachma) 0.0144; Holland (florin) 0.4507; India (rupee) 0.2980; Italy (lire) 0.0581; Japan (yen) 0.3754; Jugoslavia (dinar) 0.0202; New Zealand (pound) 3.5706.

Norway (krone) 0.2145; Poland (zloti) 0.1266; Rumania (leu) 0.0069; South Africa (pound) 5.3846; Spain (peseta) 0.0857; Sweden (krona) 0.2168; Switzerland (franc) 0.2165; United States (dollar) 12 1-16 per cent premium.

Money Markets

LONDON, March 4 (AP).—Money, 2 3-4 per cent. Discount rates: Short and three-month bills, 3 to 4 1-2 per cent.

AT NEW YORK

NEW YORK, March 4 (AP).—Call money, steady; 2 1-2 per cent all day.

Time loans, steady; 60 days, 3 1-4 to 3 1-2; three to six months, 3 1-4 to 3 1-2 per cent.

Prime commercial paper, 3 1-2 to 3 3-4.

Bankers' acceptances unchanged.

FOREIGN EXCHANGE

NEW YORK, March 4 (AP). — Foreign exchange irregular.

France — Demand 2.93½; cables 3.93 5-16.
Italy—Demand 5.18½; cables 5.19.
Demand:
Belgium—13.93.
Germany—23.75.
Holland—40.21.
Norway—19.13.
Sweden—18.33.
Denmark—19.34.
Switzerland—19.31½.
Spain—7.64.
Portugal—3.18.
Greece—1.28¾.
Poland—11.30.
Czechoslovakia—2.96¾.
Jugoslavia—1.78.
Austria—12.90.
Rumania—.59¾.
Argentina—25.73.
Brazil—6.21½.
Uruguay—47.37.
Tokio—33.63½.
Shanghai—33.50.
Montreal—89.13¼.
Mexico City (silver peso)—23.90.
(Demand rates are nominal.)

STERLING EXCHANGE

NEW YORK, March 4 (AP). — Demand 3.50¼; cables 3.50¾; sixty-day bills 3.47⅞.

ACTIVE ISSUES ARE UNCHANGED

Trading Dull at Vancouver Exchange—Pend Oreille Shows Slight Gain

VANCOUVER March 4 (CP).—With two exceptions, active issues closed unchanged in dull trading on the Vancouver Stock Exchange today. Metaline Metals and Lorne Gold led in point of activity, both closing unchanged at 11 and 14 3-4c respectively.

Pend Oreille, in a spurt of trading in the early session, sold up to 1.10 but eased back to 1.01 at the close, a net gain of 1c. Canadian Pacific on one transaction sold at 21.40, closing at 21.00 bid, up 25c.

Small transactions in several of the cheaper oils and mines issues completed the active list for the day.

MORNING SALES
Unlisted Oils
Mayland—100 at .12.
Listed Mines
Bridge River Con.—500 at .07½.
Inter. C. & C.—2,000 at .10; 2,500 at 11.
Metaline Met.—1,000 at .10¾; 2,000 at .11; 1,000 at .11½; 100 at .13.
National Silver—1,000 at .03¼.
Pioneer—100 at 3.25.
Reno—1,000 at .35½.
Unlisted Mines
Big Missouri—3,000 at .11½.
Lorne Gold—1,000 at .14¾; 700 at .15.
Pend Oreille—90 at 1.02; 100 at 1.05; 200 at 1.10.

AFTERNOON SALES
Listed Oils
Amalgamated—500 at .03½.
Home Oil—100 at .25.
Listed Mines
Beaver Silver—1,000 at .04½.
Georgia River—3,000 at .03½.
Premier Gold—200 at .59.
Unlisted Mines
Golconda—200 at .20.
Lorne Gold—3,000 at .14¾; 4,000 at .15 (B-60).
Porter-Idaho—1,000 at .05½.
Industrials
C.P.R.—15 at 21.40.
CURB EXCHANGE
Morton-Woolsey—750 at .01½.

Liverpool Wheat

LIVERPOOL, March 4 (CP).—Following wheat quotations were supplied today by Broomhall, Liverpool; all prices are c.i.f. Liverpool:

	Today	Y'day
No. 3 Man. Northern, Atlantic, March	79½	79½
No. 2 Man. Northern, Vancouver, March	75⅝	75⅝
No. 3 Man. Northern, Vancouver, March	75⅜	75⅜
No. 3 Man. Northern, Atlantic, March	86¾	77½
Argentine, (Baril 84 lbs.), March	65⅝	57⅝
Argentine (Rosafe 64 lbs.), March	84⅞	65⅝
Australian, March	71⅝	73⅝
U.S. No. 1 Hard Winter, Atlantic, March	73⅞	74½
U.S. White, Pacific, March	84½	84¼

Note—Above quotations were converted by Broomhall on a seven-day sterling exchange rate of $2.48 and reconverted into Canadian currency at $3.83, today's approximate exchange rate between banks.

AT NEW YORK

NEW YORK, March 4.—Bonded wheat closed steady.

	High	Low	Close	
May	63	61¾	61¾	62¼
July	63¼	52¼	63¼	63⅞
October	..	..	65½	66

London Stocks

LONDON, March 4.—Closing quotations: Brazilian Traction, $18 3-8; Canadian Pacific, $27 5-8; Hydro-Electric, $15 3-4; Int. Hold. & Inv. Co., $1 1-2; International Nickel, $12 1-4; British American Tobacco, £4; Distillers, £2 8s 1 1-2d; Dunlop Rubber, 10s 9d; Electrical & M. Ind. Ord., £1 1s 0 1-2d; Ford Limited, £1 8s 9d; Hudson's Bay, £1 1s; Imperial Chemical, 17s 4 1-2d; Imperial Tobacco, £4; Shell T. & T., £2 7s 6d; Vickers, 8s 1 1-2d; British 4 1-2 per cent War Loan, £101; British 4 per cent, 1960-90; £96 7s 6d.

LATIN AMERICAN BOND QUOTATIONS

(C. L. H. Branson)

	Bid	Asked
Argentine 6%, 1957	58½	62
Antioquia 7%, 1945	10	12½
Bolivia 8%, 1947	7½	8½
Bogota 8%, 1945	14½	18
Brazil 6½%, 1957	22¼	24
Buenos Aires 6½%, 1961	21½	..
Buenos Aires 6½%, 1955	44⅝	52
Chile 6%, 1960	12½	12¾
Chile 7%, 1942	13⅞	15
Costa Rica 7%, 1951	35⅝	28
Chile Mtge. Bank 6%, 1961	12	13¾
Colombia 6%, 1961	24	25
Col. Mtge. Bank 7%, 1946	19	26
Peru 6%, 1960	6	6½
Peru 7%, 1959	11	11½
Rio de Janeiro 6½%, 1953	11	11⅝
Sao Paulo City 8%, 1952	12	22
Sao Paulo State 6%, 1968	11	12¾
Sao Paulo State 7%, 1940	61½	68
Uruguay 6%, 1960	31¼	35
Uruguay 8%, 1946	48	50

Metal Markets

LONDON, March 4 (AP).—Standard copper: Spot, £33 17s 6d; futures, £34 5s. Electrolytic: Spot, £39; futures, £39 10s.

Tin—Spot, £138 10s; futures, £140 7s 6d.

Lead—Spot, £13; futures, £13 10s.

Zinc—Spot, £13 10s; futures, £13 17s 6d.

AT NEW YORK

NEW YORK, March 4 (AP).—Copper, firm; electrolytic, spot and futures, 6 1-8.

Tin, steady. Spot and nearby, 22.35; futures, 22.75.

Iron, quiet; unchanged.

Lead, steady. Spot, New York, 3.25; East St. Louis, 3.05.

Zinc, steady. East St. Louis spot and futures, 2.80.

Antimony, 6.25.

Quicksilver, 69.00 to 71.00.

WHEAT VALUES REMAIN STEADY

Trade Dull and Featureless at Winnipeg—Other Markets Firm

WINNIPEG, March 4 (CP).—Low temperatures over the Winter wheat field kept grain values on an even keel throughout trading in the grain pit here today. Values at the close were unchanged to 1-8 lower for the day. Exports were negligible.

Apart from early buying traced to Southern interests, pit trade was dull and featureless. Broomhall stated inquiry for actual wheat in the United Kingdom and on the continent was slow. United States markets displayed firmness.

Cash wheat and coarse grains in indifferent trading showed little change.

(Logan & Bryan)

	Open	High	Low	Close
Wheat—				
May	67	67⅛	57	57
October	70¼	70⅜	70	70¼
July	68⅞	69⅛	68½	68⅞
Oats—				
May	33⅜	33	33⅛	33⅜
July	32⅝	23⅞	33½	32⅝
Rye—				
July	50⅝	51⅛	80⅝	51¼
May	49½	50½	48	49⅞
Barley—				
May	43	43	41⅞	42
July	41⅝	42	41½	41⅝
October	41⅝	41⅝	41⅝	41⅝
Flax—				
July	106⅝	107	106⅝	106⅝
May	105¼	106⅝	105⅝	106¼

CASH GRAIN

Wheat—1 H, 55⅝; 1 N, 65½; 3, 81½; 2, 57½; 4, 53½; 5, 49⅝; 6, 47; feed, 45; track, 55½; 1 AD, 87; 3, 79; 3, 89; 4, 57.

Oats—2 CW, 30⅝; 2 CW, 28¼; extra 1 feed, 27⅝; 1 feed, 27; 2 feed, 30; rejected, 32½; track, 30⅝.

Rye—1 CW, 47½; 3 CW, 44⅝; 3 CW, 44⅞; rejected 2 CW, 43⅞; rejected, 41⅞; track, 47⅝.

Barley—3 ROW, 42½; 6 ROW, 43; 3 CW, 29⅝; 4 CW, 28; 5 CW, 25; 6 CW, 24½; track, 29⅝.

Flax—1 NWC, 103¾; 3 CW, 88¾; 3 CW, 81¼; rejected, 81¼; track, 103⅝.

Canadian Bonds

(Robb, Robertson & Birch)

PROVINCIAL AND MUNICIPAL	
Prov. of Ontario 4½%	95
Prov. of Ontario 5%	96
Prov. of Ontario 6%	101⅞
Prov. of Alberta 4½%	79
Prov. of Alberta 5%	89
Prov. of Manitoba 4½%	66
Prov. of Manitoba 5%	87
Prov. of Saskatchewan 4½%	75
Prov. of Saskatchewan 5%	60
Prov. of B.C. 4½%	69
Prov. of B.C. 5%	90
PUBLIC UTILITY	
Beauharnois Power 5%, 1959	49½
Bell Telephone 5%	100
B.C. Power 5½%, 1960	88
B.C. Power 5%, 1953	79⅞
B.C. Telephone 5%, 1960	80⅞
Calgary Power 8%, 1950	73
C.P.R. 4½%	79¼
C.P.R. 5%	87½
Canada Steamships 6%, 1941	39
Gatineau Power 5%, 1956	81
Montreal Tramways 5%, 1955	51½
Montreal Power 5%, 1970	97
Ontario Power Service 5½%, 1950	65½
West Kootenay Power 5%, 1955	88
Western Power 5%, 1949	93
INDUSTRIAL	
Abitibi Pulp & Paper 5%, 1952	50
Acadia Sugar 6%, 1945	84
Alberta Pacific Grain 6%, 1945	74
B.A. Oil 5%, 1945	68
Dominion Canners 5%, 1940	100
Dom. Tar & Chemical 6%, 1949	60½
Federal Grain 6%, 1949	65
Great Lakes Paper 6%, 1950	33
Maple Leaf Milling 5½%, 1947	64
Massey-Harris 5%, 1947	57
United Grain Growers 5%, 1948	71
Canadian Vickers 6%, 1947	74

New York Curb

(Logan & Bryan)

Amn. Gas & Electric	35⅝
Amn. Aluminum	51
Amn. Cyanamid "B"	4⅛
Amn. City L. & P. "B"	2½
Amn. Superpower	3⅞
Associated Gas & Electric "A"	3⅛
Brazilian Traction	23
Central Public Service	1¼
Cities Service	6¼
Electric Bond & Share	10¼
Ford of Canada	14⅝
Ford of England	5½
Humble Oil	45⅝
International Petroleum	10¼
Imperial Oil of Canada "C"	9½
Newmont Mining	12
Niagara Hudson Power	5¼
Pennroad	3
Standard Oil of Indiana	16
Standard Oil of Kentucky	14⅝
Stu's Motors	12¼
Swift	16⅝
United Verde Extension	3½
United Gas of Texas	2½
United Founders	1⅞

Canadian Dollar And Pound Rates

MONTREAL, March 4 (CP).—United States money today reached its lowest point since last November, when it dipped to a premium of 12 per cent on the Montreal market. The close was at 12 1-16 per cent, comparing with 12 17-32 yesterday.

Sterling was also slightly weaker, ranging between $3.92 to $3.9450, with the close at $3.9277. Yesterday's close was at $3.9301.

CAR LOADINGS SHOW INCREASE IN WEEK

OTTAWA, March 4.—Car loadings for the week ended February 7, amounted to 43,405, which was an increase over the previous week of 812 cars, the Dominion Bureau of Statistics reported today. Loadings on the Western division increased by 323 cars, while a gain of 489 cars was recorded on the Eastern division.

Compared with loadings for the eighth week in 1931, the total was down 4,090 cars, all of which was in the Eastern division, the Western division showing an increase of 310 cars.

New York Sugar

NEW YORK, March 4 (AP).—Raw sugar was unsettled today owing to conflicting reports from Cuba relative to the crop restriction plan.

Prices were not materially changed, but offerings were more liberal with both Cuban and duty frees available at 2.85 delivered.

Refined sugar was unchanged at 4.15 for fine granulated, with very little inquiry reported.

MINE COMPANY DIVIDENDS

MONTREAL, March 4 (CP).—Hollinger Consolidated Gold Mines, Limited, today declared a dividend of 1 per cent, payable March 24 to shareholders of record March 10.

Pioneer Gold Mines of British Columbia, Ltd., declared 3 cents per share, payable April 1, record March 15.

Stocks Continue to Make Steady Gains At Eastern Markets

MONTREAL, March 4 (CP).—Once again led by Canadian Pacific Railway which was still in large demand, the Montreal Stock Exchange today staged its fifth consecutive increase in values. Gains outnumbered losses by ten to four.

C.P.R. sold to the amount of 2,665 shares to advance 3-8 to 22, its high point in the day. National Steel Car was in good demand, touching 11 7-8, and closing at that figure for a gain of 1 1-8 on the day.

International Nickel closed with a loss of 1-8 at 9 5-8, but was a steady spot during trading as were Brazilian Traction, Canada Cement, Canadian Car, Smelters and Bell Telephone. Dominion Textile was strong at 52, up a point. Canada Steamship preferred gained 2 points at 7.

A late afternoon slump in New York following a cut in the dividend of General Electric was not reflected here, the market remaining firm to the close. Total sales, 8,597 shares. The bond market was active with sales of $25,700. Price changes were moderate.

Most price changes on the exchange were small. B.C. Power gained 3-4 at 23 1-4 and Canadian Car was up a like amount at 7 1-2. The preferred was 1-4 higher at 15 1-4. Dryden lost 1-4 at 1 1-4; McColl, 1-8 at 9 5-8, and Hollinger, 10 cents at $5.

TORONTO STOCK EXCHANGE

TORONTO, March 4 (CP).—Closing prices today on the Toronto Stock Exchange showed further evidence of strength which has developed in recent trading. A late reaction in stock prices in New York believed due to the unexpectedly large cut made in the General Electric dividend had little effect here. A total of 14,940 shares was traded, and of 57 issues called, 24 were up against 13, which were off, and 20 unchanged.

Canadian Pacific continued to be strong and active, closing at 21 7-8 with a net gain of 1-4. Brazilian Traction was off 1-8, but other utilities were strong.

The new common shares of Walker, anticipating shareholders' approval of the capital reorganization plan at this afternoon's meeting, gained 1-8 to 4 5-8, against the close of 3 5-8 for the current shares.

The new preferred at 10 1-2 was off 3-8.

Metals reflected strength of the Canadian list. Smelters was up 1 1-4 to 71, and International Nickel gained 1-8 to 9 7-8. Oils were irregular and dull.

The steel list was firm to higher. Massey-Harris common moved up for the second day in succession by 3-8 to close at 4 1-8.

TORONTO MINING MARKET

TORONTO, March 4 (CP).—While general price trend today on the Standard Stock and Mining Exchange was mixed, the metal leaders continued firm and minor gains held in the base metal and gold sections. Oils were soft. Sales volume was sustained at 277,000 shares. Price ratio shows 25 declines against 23 gains and a like number unchanged.

Dome and Lake Shore featured the upside. The former moved up to $12.30, a new high, and closed at $12.15 for a net gain of 20c, the latter closed at $28.75, up 75c for the day. Treadwell advanced 5 points to a new high at $1.65; Siscoe, under accumulation, jumped 3 points to a new high at 64 1-2c.

Both Noranda and International Nickel were active. The former lost 10c to $15.50, while the latter rose 25c to $9.75. Amulet fell a point to close at a new low of 15c.

In the oil group, Imperial gained 5c to $10.10, while British American fell 10c to $10.15.

(Logan & Bryan)

Chemical Research	1.54
Amulet	15
Big Missouri	11
Ajax	1 00
Coast Copper	1 65
Dome Mines	13.10
Falconbridge	75
Imperial Oil of Canada	10.05
Macassa	31
B.A. Oil	10 15
Pioneer Gold	3 31
Eldorado	1 35
International Petroleum	11.15
Hollinger	5.05
Hudson Bay	3.30
International Nickel	8.50
Kirk Lake	43
Lakeshore	28.75
Manitoba Basin	½
McIntyre	17.60
Mining Corporation	1.05
Nipissing	90
Noranda	15.40
Pend Oreille	1.01
Sherritt-Gordon	50
Sudbury	23
Wright-Hargreaves	[illegible]
Teck-Hughes	4.25
Treadwell	1 65
Ventures	43

Price of Copper Turns Higher on Curtailment Talk

NEW YORK, March 4.—Prospects that international copper producers, meeting in New York, may reach an agreement on further drastic curtailment of output, brought a firmer tone to both domestic and foreign prices for the metal today.

Copper for domestic shipment, which had been selling at a low record price for all time at 5¾ cents a pound, advanced to 6⅛ cents, and custom smelters were reported reluctant to sell even at this figure.

Prices for export also moved up to 6¼ cents a pound after standing for several days at 5⅞ cents, the lowest in history. When little metal was available at the 6¼-cent price, quotations for the foreign trade were advanced to 6⅜ cents, the former official price of Copper Exporters, Inc.

Stocks and Bonds

(A. E. AMES & CO., VICTORIA)

	Bid	Asked
Abitibi P. & P. pfd.	7½	..
Bell Telephone	110	..
Brazilian T. L. & P.	14½	14⅝
B.A. Oil	10¼	10⅝
B.C. Power "A"	22	24
B.C. Power "B"	7	8
Building Products "A"	19	..
Can. Cement pfd.	61	63
Can. Hydro Electric	..	60
Can. Pacific	31¼	21½
Cockshutt Plow	5½	5⅝
Con. Smelters	70	70½
Dominion Bridge	..	27
Dominion Textile	50	52
Hamilton Bridge	5	6
Imperial Oil	10	10¼
Imperial Tobacco	7⅜	7⅝
Inter. Nickel	9½	9⅝
Lake of the Woods com.	5½	6
Montreal Power	..	36
Nat. Breweries	..	24
Ogilvie Flour	185	..
Ottawa L. H. & P.	104	105
Power Corporation	..	36½
Quebec Power	..	29
Shawinigan W. & P.	..	33
Sherwin-Williams	10¼	..
Steel of Can. com.	21½	22
Winnipeg Electric com.	6½	6½

U.S. SENATE ORDERS BROAD INVESTIGATION INTO STOCK MARKETS

WASHINGTON, March 4 (AP).—The United States Senate today ordered a broad investigation of stock market operations.

The resolution of inquiry approved yesterday by the banking committee was voted by the Senate without opposition and without a record vote. The committee will begin its investigation early next week.

The investigation was ordered into buying and selling operations on the stock exchanges.

DOMINION TEXTILE DIVIDEND

MONTREAL, March 4.—Dividends of $1.25 a share on the common stock and 1 3-4 per cent on the preferred stock were announced here today by Dominion Textile, Ltd. Both are for the quarter ending March 31.

Mussolini's Play Causes Near-Riot

BUENOS AIRES, March 4 (AP).—Benito Mussolini's play "One Hundred Days," or in Italian, "Campo de Maggio," nearly caused a riot when it was staged for the first time in a theatre last night.

Part of the audience tried to halt the production with cries of disgust, but the police established order. The play deals with the life of Napoleon between his escape from Elba to the Battle of Waterloo.

Silver Markets

LONDON, March 4 (AP).—Bar silver quiet and 1-8 lower at 19 1-4d per ounce.

AT NEW YORK

NEW YORK, March 4 (AP).—Bar silver steady and unchanged at 30 1-4c.

Silver futures closed steady. Sales, 525,000 ounces. Quotations in cents: May, 30.71; July, 31.15; September, 31.50; October, 32.05.

Toronto Produce

TORONTO, March 4. — The United Farmers' Co-operative Company today supplied the Canadian Press with the following quotations on produce delivered at Toronto:

Eggs — Per dozen: Extras, 23c; firsts, 21c.

Cream—Churning No. 1, 16c to 17c per lb.

Creamery Butter — No. 1 solids, 22 1-2c to 23c.

Potatoes—No. 1, in bags, 23c to 25c.

Vancouver Wheat

VANCOUVER, March 4 (CP).—Futures quotations, bid:

Wheat—	Open	High	Low	Close
March	63⅛	63⅛	63⅛	63⅛
May	64⅜	64⅜	64⅜	64⅜

Cash—	Straight	Tough
No. 1 Hard	55	64½
No. 1 Northern	65½	54
No. 2 Northern	60¼	57⅝
No. 3 Northern	57	54½
No. 4 Wheat	55½	53
No. 5 Wheat	52	48½
No. 6 Wheat	49	48½
Feed	49	48½

LOGAN & BRYAN
BROKERS
STOCKS—BONDS—GRAIN, ETC.
Members New York Stock Exchange and Other Leading Exchanges in Canada and United States
PRIVATE WIRES ATLANTIC TO PACIFIC
Connecting With Important Intermediate Points in Both Countries
Canadian Branches, Victoria, Vancouver, Winnipeg, Toronto, Montreal, Quebec
VICTORIA OFFICE: 1124 Government St. Telephone Empire 1181

A. E. AMES & CO.
Limited
(Established 1889)
INVESTMENT SECURITIES
Montreal New York Toronto Vancouver London, Eng.
VICTORIA
301-315 Belmont House Telephone E 4171

NEW ISSUE
PROVINCE OF ALBERTA
15-YEAR BONDS
6% 1st March, 1947
Price $95.25 to Yield 6.50%
VICTOR W. ODLUM, BROWN & CO.
1205 Government St., Victoria, B.C. Merchant Bankers 330 Pender St. West, Vancouver, B.C.
Telephone Empire 5713 R. V. D. GUTHRIE, Manager Telephone Trinity 2671

MINING CORP'N HAS GOOD YEAR

Production in 1931 Greatly Increased Over Previous Twelve Months—Profit Shown

MONTREAL, March 4.—An increase in operating profit to its highest point since 1927 was recorded in the annual report issued today of Mining Corporation of Canada, Limited.

Despite unsettled conditions in the metal markets, the report stated the company set a new mark in cobalt production, made a gain in silver output over the two preceding years, and was still producing the latter material on a profitable scale. Development work was rushed on the Ashley gold property with a view to bringing it into production during 1932.

In 1931, the report stated, the company produced cobalt to an amount of 1,260,424 pounds, or about three and a half times the amount produced in 1930. Silver production was reported at 1,053,727 ounces, a slight gain over 1930.

Total production of cobalt and silver was valued at $596,690, an increase of $18,193 over 1930.

After all charges and write-offs, profit for the period was $347,000, equivalent to 20.9 cents a share, compared with a deficit og $6,090,105 in 1930.

Retail Market

Vegetables		
Lettuce, head	.10 and	.18
Local Potatoes, 10 lbs.		.15
Carrots, 2 bunches		.10
Turnips, 3 bunches		.10
Cauliflower, each		.35
Onions, lb.		.04
Artichokes, each		.20
Onions, 6 lbs. for		.25
California Carrots, 3 bunches for		.25
Fruits		
Cabbage, each	.10	.06
Celery, stalk	.25	.20
Cocoanuts, each	.15 and	.20
Smyrna Figs, lb.	.25c and	.30
Pears, dozen		.50
Processed Strawberries, pail		.30
California Grapefruit, 4 and 2		.25
Arizona Grapefruit, 4 for		.25
Fresh Rhubarb		.10
Local Apples, 4 lbs.		.25
Pineapple	.40 to	.50
Dates, 2 lbs.		.25
Cal. Cluster Raisins, box	.35 and	.20
New Spanish Table Raisins, pkt.		.25
Pears, dos.		.40
Cooking Apples, 5 lbs.		.25
Flour		
Flour, pastry, 40's		2.10
Flour, bread		3.00
Flour, all standard brands, 49's		2.25
Cheese		
Finest Ontario Mild, lb.		.25
Gorgonzola, lb.		.60
Swiss Gruyere, in portions, box		.40
Finest Ontario, Matured, lb.		.45
Edam Dutch Cheese, lb.		.25
Gouda Cheese, lb.		.45
English Stilton, lb.		.85
Imported Roquefort, lb.		.65
Eagle Brand Camembert, lb.		.65
Circle Brand Breakfast Cheese		.40
Kraft, lb.		.30
Goldenloaf		.30
Fish		
Local Halibut, lb.		.18
Fresh Oolichans, lb.		.18
White Salmon, lb.		.25
Soles		.15
Red Salmon, lb.		.30
Kippered Salmon, lb.		.20
Local Cured Black Cod		.35
Large Eastern Kippers		.20
Skate		.15
Smoked Red Salmon		.30
Local Kippers		.15
2 for		.25
Fresh Cod		.15
Crab	.15 to	.25
Nuts		
New Almond Nuts, lb.		.30
Walnuts, lb.	.30 to	.40
Pecans, lb.		.40
Mixed, lb.	.35 and	.35
California Soft Shell Walnuts, lb.		.40
Roasted Peanuts, lb.		.15
Soft Shell Almonds, lb.		.40
New Chestnuts, Japan, lb.		.30
New Brazil, lb.		.25
Daily Produce and Eggs		
Eggs—		
Fresh Extras, doz		.36
Firsts, doz.		.25
Pullet Extras, doz.		.24
Hams and Bacon		
Ham, lb.	.20 to	.35
Bacon, lb.	.17 to	.35
Butter—		
Brookfield, lb.		.29
Shamrocks, lb.		.20
Cowichan Creamery, lb.		.30
Dominion, lb.		.28
Handypats, lb.		.30
Saltspring Island, lb.		.30
Our Own Brand, lb.		.39
Comox		.30
Fresh Meats		
Pork—		
Trimmed Loins, lb.		.17
Shoulder Roasts, lb.	.12½ and	.10
Legs, lb		.15
Side Pork, lb.		.15
Pork Sausage, lb.	.20 to	.25
Spring Lamb—		
Legs		.30
Loin	.30 to	.35
Shoulder, lb.		.15
Lamb Stew, lb.		.12½
No. 1 Beef—		
Sirloin Steak, lb.		.30
Sirloin Roast, lb.	.25 to	.30
Round Steak, lb.		.25
Pot Roasts, lb.		.15
Rump Roasts, lb.		.15
Rump Roasts, lb.	.20 to	.33
Shoulder Steaks, lb.		.15
Prime Ribs, lb.		.18
Briskets		.10
Local Veal—		
Stew Veal		.12½
Shoulders, lb.		.25

PROTECT YOUR FAMILY

The Pacific Mutual Benefit Association, the well-known 3,500 Club, has just opened a branch office here. Since our recent broadcast over Station CKMO from Vancouver we received hundreds of letters from Victoria regarding our plan of protection. This office has been opened for the convenience of Victoria people. Call in and become a member of this large family at actual cost. For the benefit of people working, this office will be open until 9 p.m. 745 Yates Street, 207 Stobart Bldg., Victoria.

THREE DROWN WHEN CAR LEAVES WHARF

CLEVELAND, Ohio, March 4 (AP).—A mother and two children drowned here last night when their automobile ran off a wharf into the Cuyahoga River. The husband and father, Leonard Pegg, of Berea, Ohio, managed to break a window of the car and escaped. He was taken to a hospital suffering from shock.

Hull, England, city council has asked the Ministry of Health to investigate all land transactions of the city in the last ten years.

What You Pay
FOR AN ARTICLE
Isn't Important

What You Get
FOR WHAT YOU PAY
Is Important!

The difference between "Cheap" Printing and Quality Printing is small in dollars and cents but enormous in results and satisfaction.

The consistently fine work we have accomplished has gained for us an enviable record.

The Colonist PHONE G 5241
1211 BROAD STREET
PRINTING — LITHOGRAPHING — BOOKBINDING

POP

How Things Do Get Around

By J. Millar Watt

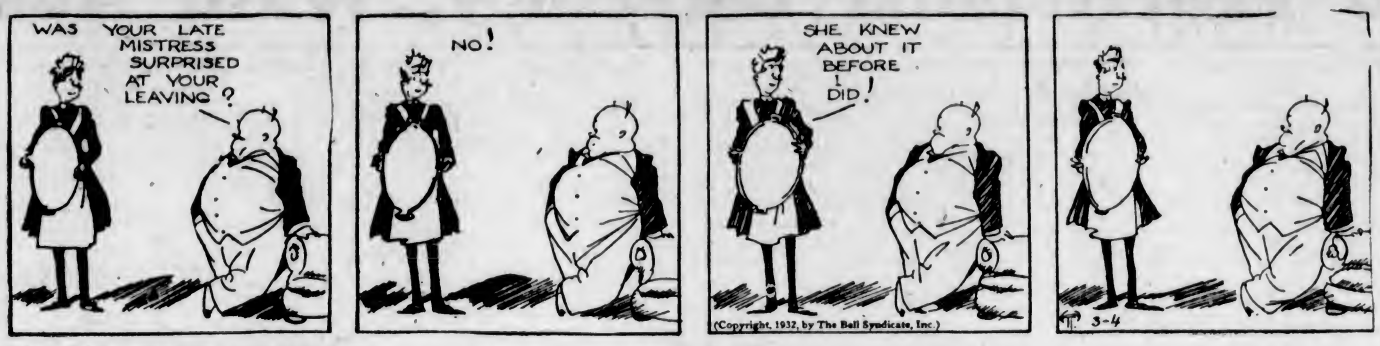

TILLIE THE TOILER

Mac's Inning

By Westover

POLLY AND HER PALS

He Knows What He's in For

By Cliff Sterrett

DIXIE DUGAN

A Fox With Two Faces

By J. P. McEvoy and J. H. Striebel

KRAZY KAT

THE DOT CARTOONIST, BY GEORGE BELL

"Lend me your hammer, Zeke." "What do you want my hammer for, Caleb?" "My hat's so tight on my head I can't get it off." "You don't want a hammer. What you need is a . . ." (Kindly draw straight lines between the numbers.)

BONZO - - - - - By Studdy

HAMBONE'S MEDITATIONS

By J. P. Alley

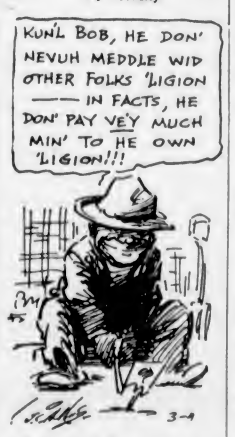

BONERS

The chief value of Miles Standish is that it teaches people how to propose

BONERS are actual humorous tid-bits found in examination papers, essays, etc., by teachers.

When Edgar said, "I am no less in blood than thou art, Edmund!" he meant that he had killed just as many people as Edmund had and that Edmund had nothing much to brag about.

• • •

A person becomes a citizen of the U.S. either by being born there or by the smelting pot.

• • •

Describe the Acropolis of Athens in the days of Pericles.

In Pericles' time the Acropolis had just been repaired and many new fixtures added, and there is no reason why it shouldn't have been very beautiful.

• • •

The thirteen Colonies fought like brothers.

• • •

In Salem nineteen old women, a few of whom were men, were hung.

• • •

On Stevenson's mother's side most of his family were preachers, but on his father's side they were all hard workers.

EDDIE SIMS IS PROBABLY THE ONLY AVIATOR ON RECORD WHO WAS FORCED TO USE HIS PARACHUTE BEFORE THE PLANE HAD EVEN LEFT THE GROUND.

TOONERVILLE FOLKS

THE WORD "FAMILIAR"

Today we use this word to signify intimacy; we use it with reference to something that we know, to anything with which we are well acquainted. We should never dream of restricting the "familiar" to blood relationship.

And yet that is how it started. For "familia" comes from the old English "familier," from the Latin "familiaris," which is from "familia," meaning family. And originally "familiar" described something strictly pertaining to the family.

As recently as the work of the Poet Byron we have a reference to the original significance of the word in his reference to "familiar feuds."

Recent proposals for salaries for British Members of Parliament is considered not original because such a payment was made from 1307 to 1661.

Uncle Sam: "Say, Bo! If you don't come off your perch and push, I guess there'll be an unholy smash!"

—The News of the World.

"I must see the doctor about my deafness."

"Don't worry. Wait until the boy has finished his violin lessons."—Gutierrez, Madrid.

"I can let you have the car on easy terms if you can show me some papers to identify you."

"Here is a summons for my gas bill." — Lustige Kolner Zeitung, Cologne.

FICTION BLAMED, BOY FREE

"There is no doubt some of the current fiction and some of the current pictures represent burglars as heroes more or less, and you may have entered this in a spirit of adventure," said Judge Osborne at Derry, Ireland, court, to Archibald Nutt, a farmer's son, aged seventeen. Nutt was charged with breaking into a house with intent to steal. After a lecture the judge discharged the youth.

Business and Professional Directory, Want Ads

The Daily Colonist

RATES FOR CLASSIFIED OR WANT ADVERTISEMENTS

One and one-half cents a word each insertion; nine cents a word a week, with a minimum of ten words; cash with order. No advertisement accepted for less than twenty-five cents.

Death and Funeral Notices, $1.50 first insertion; $1.00 for each additional insertion. Marriages, Cards of Thanks and In Memoriam Notices, $1.50 per insertion.

Birth Notices, $1.00 per insertion.

Business or Professional Cards of two lines or under, $3.50 per month. Additional space at $1.25 per line per month.

Advertisers who desire may have replies addressed to a box at The Colonist and forwarded to their private address. A charge of ten cents is made for mailing replies. In this case add three words ("Box....Colonist") to the count for the number of words.

Out-of-town readers of our advertisements ask advertisers to give address as well as phone numbers, as it is not always possible to communicate through the phone.

To insure insertion Classified Ads should reach The Colonist before 10 p.m. on the day previous to publication.

Classified Ads for The Sunday Colonist will be accepted up to 10 p.m. on Saturdays.

The Colonist will not be responsible for more than one incorrect insertion of any advertisement ordered for more than one issue.

Any claim for rebate on account of errors or omissions must be made within thirty days from the date of the same, otherwise the claim will not be allowed.

The Colonist service is available every day from 8 a.m. to 10 p.m., excepting Sunday. Just call E mpire 4114.

CLASSIFICATIONS

Acreage for Rent....... 83
Acreage for Sale....... 82
Acreage Wanted 84
Autos for Hire....... 68
Automobiles 65
Births 1
Bicycles and Motorcycles....... 40K
Boats and Launches....... 70
Building Material 40A
Business Directory 71
Business Opportunities 69
Cards of Thanks....... 4
Church Notices 9
Clothing, Furs, Shoes, Etc....... 40B
Coming Events 10
Dancing 25
Deaths 3
Dressmaking 28
Educational 23
Farms for Rent....... 86
Farms for Sale....... 85
Farms Wanted 87
Flats and Apartments to Rent....... 53
Flats and Apartments Wanted....... 54
For Sale—Miscellaneous 40
Furniture 40D
Fuel 40C
Funeral Directors 6
Furnished Houses for Rent....... 55A
Furnished Rooms for Rent....... 49A
Furnished Rooms Wanted....... 50A
Hairdressers and Beauty Specialists....... 21A
Halls to Rent....... 38
Hotels 42
Housekeeping Rooms to Rent....... 51
Housekeeping Rooms Wanted....... 52
Houses for Sale....... 78
In Memoriam 5
Lodges and Societies....... 33
Lost and Found....... 29
Machinery 64
Market Specials 35
Marriages 2
Maternity and Convalescent Homes....... 62
Miscellaneous 37
Money to Loan....... 31
Monumental Works 8
Music 24
Musical Instruments 40E
Nursery Stock, Plants, Etc....... 40H
Personal 21
Professional Directory 72
Property for Sale....... 60
Property Wanted 81
Poultry and Livestock....... 63
Radio 40F
Room and Board....... 47
Room and Board Wanted....... 46
Situations Wanted—Female 18
Situations Wanted—Male 17
Stoves, Ranges, Furnaces....... 40L
Summer Resorts 61
Teachers Wanted 15
Timber 30
To Exchange—Real Estate....... 76
To Rent—Miscellaneous 36
Unfurnished Houses to Rent....... 55B
Unfurnished Rooms Wanted....... 50B
Wanted—Female Help 14
Wanted—Male Help 13
Wanted—Miscellaneous 41
Wanted to Borrow....... 32
Wanted to Rent—Houses, Furnished....... 57A
Wanted to Rent—Houses, Unfurnished....... 57B
Wanted to Rent—Miscellaneous....... 39
Will Trade 22

3 DEATHS

TERRY—On March 4, at 1037 Pendergast Street, Harriet Elizabeth, beloved wife of Arthur Terry, passed peacefully away. Survived by her husband and two sons, Arthur Norman Terry and Gordon Frank Terry, all of Victoria. Funeral private.

JOYCE—There passed away Thursday, at the Royal Jubilee Hospital, Mrs. Gatre Joyce, in her seventy-ninth year. Mrs. Joyce was born in Canada and had resided in this city for seven years, her former residence being Albany Road. She is survived by her son-in-law, Mr. Winters, Vancouver; one granddaughter, Mrs. Nilson, Billings, Montana, and one grandson, L. Anderson, Los Angeles. The remains are reposing at the Sands Mortuary, where the funeral will take place today at 3.45 o'clock. The remains will be laid at rest in Royal Oak Burial Park, Rev. Dr. Wilson officiating.

EXTON—On Wednesday, March 3, at the Royal Jubilee Hospital, there passed away Edward Exton, of Glanford Avenue, in his forty-eighth year. He was a well-known dairyman and had resided in Victoria for twenty-four years, coming here from Yorkshire, England. The deceased is survived by his widow, three daughters, Viola, Lillian and Joyce; two sons, Edward and Vernon, all at home; his mother, Mrs. William Exton, of Victoria; three sisters, Mrs. W. Strenix, Mrs. T. Peters and Mrs. Roy Simmons, all of this city, and five brothers, James Exton, of Los Angeles, and Alfred, Ernest, George and John, all of Victoria. Funeral service will be held this afternoon, at 2.30 o'clock, from the Sands Mortuary Company's Chapel, and interment will be in Royal Oak Burial Park, Rev. O. L. Jull officiating.

5 IN MEMORIAM

MASARATI—In loving remembrance of my dear Felice, who passed away on March 5, 1928.

My lips need not speak
When my heart mourns sincerely,
For grief often dwells
Where it seldom is seen.

—His loving wife.

6 FUNERAL DIRECTORS

McCALL BROTHERS
"The Floral Funeral Home"
Johnson and Vancouver Streets
Phone G arden 2012

HAYWARD'S B.C. FUNERAL CO., LTD.
Established 1867
734 Broughton Street, Victoria, B.C.
Phones: E mpire 2614, G arden 7679
G arden 7682, E mpire 4065

Phone G 5512 Day or Night
An Establishment Founded on Service; Growing by Reputation
Every Modern Facility New Motor Equipment
S. J. CURRY & SON
Funeral Directors

THOMSON & FETTERLY'S FUNERAL HOME
1625 Quadra Street
Phone G arden 3812, Night and Day

SANDS MORTUARY
DISTINCTIVE FUNERAL SERVICE
Office and Chapel, 1612 Quadra Street
Phones: E 7511, G 3530

7 FLOWERS

BROWN'S VICTORIA NURSERIES, 618 View. Design work executed lowest prices. We grow our flowers. G 6612, G 3521; night, G 3521.

SAVORY'S—WEDDING BOUQUETS, DESigns, etc. Phone E mpire 1127. 1421 Douglas.

WOOD'S FLOWER SHOP, 1608 DOUGlas—Cut flowers and designs. Phone G arden 4014.

8 MONUMENTAL WORKS

STEWART MONUMENTAL WORKS, LTD. Take No. 6 or 7 street car to works. 1401 May Street. Phone G arden 3452.

9 CHURCH NOTICES

ANGLICAN

St. Alban's, Belmont and Ryan. Holy Communion, 8 a.m. Matins, 11 a.m. Sunday school, 2.15 p.m. Evensong, 7 p.m.

St. Barnabas' Church, corner Cook Street and Caledonia Avenue (No. 3 car). Holy Communion, 8 a.m. Sung Eucharist, 11 a.m. Sunday school, 2.30 p.m. Evensong, 7.30 o'clock. Special preacher, Rev. O. L. Jull. Rev. N. E. Smith, B.A., Rector.

St. John's, Quadra Street. Holy Communion, 8 a.m. Morning Prayer, 11 o'clock; sermon by Rev. Dr. T. S. Boyle. Evening Prayer, 7.30 o'clock; sermon by Rev. A. Gardiner. Sunday school, 10 a.m. A.Y.P.A. Bible Class, 2.30 p.m. Confirmation Class, 2.15 p.m. Rector, Rev. Canon F. A. P. Chadwick.

CHRISTADELPHIAN

Orange Hall, Courtney Street. Morning, 11 o'clock. Evening, 7:30 o'clock; subject, "Jesus, the Prince of Peace." You are welcome.

LIBERAL CATHOLIC

Church of St. George, 1038 Clare Street, 7:30 p.m.: Compline and address, "I.N.R.I.: A Christian Symbol."

OAKLANDS HALL

Oaklands Gospel Hall, Hillside car terminus. Worship, 11 a.m. School, 3 p.m. At 7:30 p.m. Mr. J. F. Spink, of St. Louis, Mo., will speak. Also each night during the week (Saturday excepted), at 8 o'clock. Come and hear this able preacher of the Gospel. Women's Gospel meeting Thursday, 3.30 p.m.

PRESBYTERIAN

St. Andrew's Presbyterian Church. Minister, Rev. H. P. S. Luttrell, B.A. Sunday school, 9.45 a.m. Morning service, 11 o'clock; sermon, "The Contradicted Christ"; preacher, the minister; soloist, Arnold W. Trevett. Evening service, 7:30 o'clock; preacher, Rev. G. F. Cox of St. Paul's Church; soloist, James J. Matheson.

SPIRITUALIST

First Spiritualist Church, S.O.E. Hall, Broad Street. Circle, 3 p.m. Rev. F. Frampton, 7.30 p.m. Monday, public message circle, 7:30, 828 Fort Street.

THEOSOPHY

Monday, 8 p.m., Victoria Independent Theosophical Society, Jones Building, Fort Street, public meeting for theosophical study. All welcome.

10 COMING EVENTS

BEAVER CLUB MASQUERADE DANCE, Thursday, March 10, Shrine Hall. Len Acres' orchestra. Valuable prizes. Invitation tickets, 50c, from any member of Hudson's Bay staff.

CANADIAN PACIFIC LAWN BOWLING Club progressive five hundred, C.P.R. Clubhouse, Saturday evening, March 5, at 8.30 o'clock.

DANCE, SATURDAY NIGHT, AMPHION Hall, 8 to 12. Evelyn Holt's Orchestra. Admission 25c.

DANCE, SATURDAY, FORESTERS' HALL. "The Pied Pipers," featuring a seven-piece orchestra this week; 8-12. Admission 35c.

LECTURE, JOURNEY TO MOUNT SINAI by motor car, illustrated with lantern slides, by Mr. William M. Gibson, University School, in St. Barnabas' schoolroom, Thursday, March 10, 8 o'clock. Admission 25 cents.

MILITARY 500 TONIGHT (SATURDAY), 8:30, 1330 Government Street. The usual good prizes.

PARTNER WHIST AND DANCE, EAGLES Hall, 1319 Government, Saturday, 8.45 p.m. Prizes: Two $7, two $3, two $1; two specials. Admission 35c. Everyone welcome.

PROGRESSIVE WHIST, SATURDAY, 8.45 p.m., Hall's Hall, Douglas Street. Good prizes this week: 25c.

8:30—PARTNER WHIST AND DANCE, S.O.E. Hall, Pride of the Island, tonight, Saturday. Prizes: Two $5, two $3, two $2.50, two $3, two $1; two specials, $1. Admission 25c.

13 WANTED—MALE HELP

ENGINEERS COACHED FOR STATIONary, marine and Diesel certificates. Evening classes. Phone G 1876, G 5666.

EVERCLEAN TABLECLOTHS. OH! BOY! How our agents are cleaning up; $15.00 daily. New discovery linen tablecloths. Ink stains and dirt erased in two seconds. Write now for free sample outfit. Triangle Products, Dept. BL4, Box 2503, Montreal.

JOHN WOOD — VOCATIONAL ADVISER. International Correspondence. Schools: Canadian, Ltd. Phone E 7011 709 Yates St.

RESPONSIBLE MAN, GOOD APPEARance, to represent established merchandise service. Good salary and commission to right men. Room 100, Dominion Hotel.

THREE MEN, GOOD APPEARANCE, education. References. Apply Mr. Barker, Dominion Hotel, 9 a.m. to 8 p.m.

13A SALESMEN AND AGENTS

MAGIC GAS EQUALS GASOLINE AT 3 cents a gallon. City and district agents wanted. Write Magic Gas Sales, 506 Randall Building, Vancouver.

SALESMAN—OPPORTUNITY FOR LIVE wire. All kinds of insurance; nonboard. Apply Box 2398, Colonist.

SALESMAN, WITH CAR, WANTED BY established real estate firm, to specialise in exchanges. Good contract. Replies confidential. Apply 2348, Colonist.

13B WANTED WITH INVESTMENT

WANTED — PARTY WITH $250 FOR publishing monthly magazine. Exceptionally good proposition. Please give phone number. Box 2357, Colonist.

14 WANTED—FEMALE HELP

EXPERIENCED GIRL TO HELP WITH housework and children, $15 monthly; sleep in. References. Box 2294, Colonist.

ONE MONTH ONLY, BEAUTY COURSE complete $50.00. Students prepared for B.C. Examining Board. Hairdressing College, Woolworth Bldg.

WE'LL PAY YOU CASH FOR KNITTING socks at home. Send stamp for particulars. Home Knitting Machine Company, 75 Dundee East, Toronto.

14A SALESLADIES AND AGENTS

TWO YOUNG LADIES WANTED. MUST have telephone. Liberal commission. Pleasant work. Experienced preferred. Phone number, etc., to Box 2362, Colonist.

16 AGENTS WANTED

AGENTS, $10.00 DAILY. TAKE ORDERS guaranteed hosiery. Must wear three months or replaced FREE. Free sample outfit. Dept. R, Triangle Mills, Montreal.

CITY AND DISTRICT AGENTS WANTED. Phone Room 303, Hotel Strathcona, for interview.

SALESMEN AND SALESLADIES WANTED. You can make $10 a day. Apply 207 Stobart Bldg.

17 SITUATIONS WANTED—MALE

A. J. GREGG — HOUSE WINDOWS cleaned, outside, 6c each. G 8023.

A FEW EXPERIENCED DAIRY FARM hands, nineteen and twenty years of age, who came from Great Britain two years ago, are available for employment at reasonable monthly wages. Apply Colonisation Commissioner, Courthouse, Vancouver.

GOOD TRAP DRUMMER WANTS JOB in orchestra. Phone E 7683.

I NEED WORK. ANYTHING IN BUILDing, carpentering, repairs, at prices you can afford to pay. Phone E 6778.

OPEN FOR IMMEDIATE ENGAGEMENT, salesman with successful record both wholesale and retail; experienced as executive and merchandising; finest references; salary or salary and commission. (No house-to-house considered.) Box 2323, Colonist.

URGENTLY NEEDED, CARPENTER work, painting, kalsomining. Reasonable charges. E 4270.

17A PAINTERS AND DECORATORS

F. HEANSKI, PAINTER AND PAPERhanger. Rooms papered with Sun Worthy paper, $10. Phone E 8815 for samples.

JOHN MOSSOP, PAINTING, PAPERhanging. Clean work, promptly. G 3338.

PAINTING AND PAPERHANGING LOW prices. Work guaranteed. E 4312.

PAPERHANGING, PAINTING. MOTTO: Fairness, neatness, quickness. E 8851.

PAPERHANGING, PAINTING, KALSOmining work wanted. Phone G 8627.

ROOMS PAPERED FROM $7.50, INcluding paper. Expert mechanic. G 7819.

17 SITUATIONS WANTED—MALE (Continued)

17B SHINGLING, CHIMNEY SWEEPING

BROCK, ROBINSON & MENZIES — Shingling, reshingling; thirty years' experience. E 1081.

RESHINGLING AT PRICES THAT CANnot be beat. G 2624. Robertson & Donovan.

17C CARPENTERS AND CONTRACTORS

ALTERATIONS, HOUSE RAISING, foundations, roofs repaired. Estimates given. G 7662, G 2358. O'Rsean.

ATTRACTIVE HOMES BUILT — EASY terms. Alterations. E. P. Irvine. E 6417.

CEMENT WALLS, FLOORS, LILY ponds, sewers. Cinders hauled. Briar & Fryer. E 4635, E 9238.

M. P. PAINE, ALTERATIONS, REPAIRS. Expert roof repairs, concrete. G 7058.

17E GARDENERS

LAWNS LAID, BORDERS PLANTED, pruning. Charges reasonable. Phone E 6828.

PLUMBING

FOXGORD, THE PLUMBER, IS NOW located at 1609 Gladstone. Phone.

18 SITUATIONS WANTED—FEMALE

B.C. GRADUATE NURSE, THOROughly experienced. Fees reasonable. E 3038.

EXPERIENCED COOK-GENERAL wishes position; references. Phone E 8590.

ENGLISH WOMAN DESIRES POST AS housekeeper; capable, experienced, excellent references. Box 2278, Colonist.

FIRST-CLASS EXPERIENCED COOK. Danish. Excellent references. Room 3, phone E 3814.

HOUSEWORK DAILY, OR ASSIST WITH teas and wash up. E 8825.

LIGHT HOUSEWORK, MORNINGS. Phone G 7729.

THOROUGHLY COMPETENT HOUSEkeeper, good plain cook, desires position with small family. Box 2408, Colonist.

WORK WANTED BY THE HOUR. Phone after 5 p.m., G 6016.

WELL RECOMMENDED COOK-GENeral, with child (four). Box 2362, Colonist.

YOUNG GIRL, SCOTCH, WOULD TAKE position general help. Phone after 5 p.m. G 6123.

21 PERSONAL

ADVICE AND COUNSEL TO ALL classes on every problem. Public men, speakers and teachers helped. Dr. Clem Davies, E 6712.

ADVICE, PSYCHIC, CHAR. ANALYST. Olivia, 1 Bell Apts., 1021 Cook. E 0013.

A TURKISH BATH, WITH SPECIAL treatment, quickly reduces weight. 732 Yates. G 7835.

AT THE BRIDGE TEA GIVEN BY MRS. Elwin Westholme, Rockland Avenue, the box of Stevenson's chocolates was won by Miss Ailine Preston, Shelbourne Street.

ALL ABOUT YOURSELF, YOUR PROBlems solved. Mme. Mobius, internationally famous reader. Accurate, scientific and reliable analysis, counsel and advice, on business, vocation, travels, marriage, health and all affairs of life. Special reading today, 25c. Satisfaction guaranteed. Office, Belmorel Hotel, Suite 19.

ECZEMA, ITCH, PIMPLES, PSORIASIS, ulcerated legs, catarrh, asthma. Try George Y. Lee's Ancient Chinese Remedy, 1501 Government Street.

H. O. LOWENBERG
FORMERLY OF HARRISON HOT Springs and Crystal Garden, electric light baths and Swedish massage. Hydrotherapy treatment given in co-operation with your doctor.
The Most Modern Installation in Victoria
Bank of Toronto Bldg., Rooms 403-404
Phone G 1744 for Appointment

IT TAKES INSTRUMENTS OF ABSOLUTE precision to make the measurements necessary to determine just how far the eyes are from normal, and what correction is needed. The one doing the measuring must be experienced. We have both the skill and the instruments. Joseph Rose, Opt. D., Graduate Optometrist, 1013 Government Street.

MENZIES NURSING & CONVALESCENT Home, 130 Menzies St. Phone E mpire 5011.

PRACTICAL NURSE, TRAVELING TO England in Spring, will give services in any capacity for consideration in fare. Box 1696, Colonist.

"RESTHOLME" — NURSING AND guests. 1434 St. Patrick Street, Oak Bay. E 4723.

SPIRELLA FOUNDATION GARMENTS— 301 Jones Building. Hours 3 to 6; E 8311.

SWEDISH MASSAGE FOR RHEUMAtism, nerves. E 5914. M. Strys, Beverley Hotel.

SHOE REPAIRS WHILE YOU WAIT— Bob Hewkes, "The Home of Fine Shoe Repairs," 816 Trounce Alley.

TO WHOM IT MAY CONCERN—I, JOHN Maloharis, will not be responsible for any debt contracted for, except by me personally. JOHN THE HATTER, Nanaimo, B.C.

YOUR WEDDING INVITATIONS OR announcements must be correctly printed. We have had long experience and know how.
THE COLONIST
(Printing Dept.)
1211 Broad Street

21A HAIRDRESSERS AND BEAUTY SPECIALISTS

A PERMANENT WAVE OF DISTINCtion, complete, $5; no extra charges, and the ends are curly. Bert Waude, Hairdressing, 740 Fort Street. E 4023.

FREE MARCEL AND HAIRCUT, MARCH 7, 8 and 9; finger wave 35c. Victoria Hairdressing College, 114 Woolworth Bldg.

HARPER METHOD SHOP, 313 SAYward Bldg. E mpire 4926. Scientific beauty culture with genuine Harper Method cosmetics at popular prices.

HAIRDRESSING IN YOUR HOME; EXperienced operator. E mpire 7502.

MARIE FRANKLING, HAIRDRESSER, shampoo, finger, w.w., marcel, 50c; haircutting. 725½ Fort, 2nd Floor. E 8234.

$3 OIL PERMANENT. LA FRANCE HAIRdressers. Will take eve. appts. G 7442.

23 EDUCATIONAL

EDUCATIONAL PRIVATE LESSONS given. Public school subjects, French, music; 35c per hour. Box 2385, Colonist.

GOVERNMENT JOBS — HOW TO GET them. Be ready for Spring appointments. Free booklet. The M.C.C., 401 Kensington Building, Winnipeg.

NEW ERA BUSINESS SCHOOL
Principal, Mrs. B. O. Keeles
503-4 Central Building—Shorthand, typewriting, bookkeeping, commercial arithmetic, letter writing, high school subjects. Day and evening classes. Phone G 5025.

SHORTHAND SCHOOL, 1011 GOVERNment Street. Business subjects, thorough tuition. E. A. MacMillan, principal. Phone G arden 4041.

THE ROYAL BUSINESS COLLEGE, 1006 Government Street, phone G 6016. Miss Sayer, principal. Day and night school. Shorthand, typing, bookkeeping, etc.

THE STANDARD SCHOOL OF STENOGRAPHY AND TYPEWRITING
Misses G. M. Dickson and W. G. Milligan, Mt. Douglas Block, Oak Bay Junction.
PHONE G 1834

VICTORIA SCHOOL OF EXPRESSION
Expert Speech and Voice Training
MRS. WILFRID ORD, F.T.C.L., M.R.S.T.
1005 Cook Street Phone G arden 5535

24 MUSIC

ENGAGE THE MERRYMAKERS' ORchestra for your party or dance. E 4062.

GUITAR, BANJO, MANDOLIN AND ALL stringed instruments taught by W. G. Plowright, 1118 Broad Street. Phone E mpire 4943. Res. phone E mpire 6093. Hours: 1 to 9 p.m.; Saturday, 9 to 1.

PERCY SCOTT — MANDOLIN, GUITAR, banjo. Teacher's diploma, composer, arranger. 1850 Oak Bay Avenue. E 7834.

SEMPLE STUDIOS, VIOLIN AND PIANO: City Studio, E 3811; Oak Bay Studio G 7785.

Double Service in Want Ads

You can telephone your answers as well as your classified advertisements to The Colonist. Readers are often interested in Want Advertisements that do not carry the names or addresses of advertisers, but a Colonist box number. For the accommodation of those readers who find it inconvenient to write an answer, and to serve the advertiser better, we will take replies to Box Numbers over the telephone.

The Colonist service is available from 8 a.m. to 10 p.m., excepting Sundays. Phone E mpire 4114.

25 DANCING

ALL THE LATEST IN BALLROOM dancing. Betty White. Phone E 6313.

DANCES OF SPAIN, CASTANETS — Cerisima, pupil of Otero. G 6857.

BALLET, ACROBATIC AND TAP, AT Violet Fowkes Studio, 1112 Government.

BALLROOM DANCING, ALL NEW steps, tango and rumba. Special rates for high school and university students. Cerisima, studio 1910 Brighton Ave. G 6857.

28 DRESSMAKING

CHOKERS, FURS, REMODELED; MODerate charge. Phone G arden 2852.

CHILDREN'S AND PLAIN SEWING done; prices reasonable. Phone E mpire 6027.

EXPERIENCED COAT AND DRESSmaker. Phone E 6455.

LADIES' AND CHILDREN'S COATS AND dresses. Phone G 7555.

29 LOST AND FOUND

LOST—A BROWN GAUNTLET GLOVE, Saturday, February 27, on Quadra or Hillside Avenue. Phone E 1069.

LOST—SUM OF MONEY, SOMEWHERE in town. Finder notify Box 2411, Colonist. Reward.

LOST—LIGHT HORN-RIMMED PINCEnee glasses. Phone E mpire 1528.

32 WANTED TO BORROW

WANTED FOR CLIENT, $3,300 ON first mortgage. Security about $5,000, six-room strictly modern bungalow, about three years old, on one of Oak Bay's best streets. We can recommend this loan.
L. U. CONYERS & CO.
1025 Douglas St.

$300—FOR SIX MONTHS, AT 20 PER cent. Security. Box 2302, Colonist.

$1250 — FIRST MORTGAGE, 8 PER cent, on two modern homes, one lot, close in. Value four times the amount required. Exceptional security. Rosevear & Gordon, Ltd., phone G 6041, 212 Union Building.

37 MISCELLANEOUS

ALL YOUR TRASH WILL BRING YOU cash, such as rags, bottles, also tools, stoves, furniture, or anything else. We call anywhere and pay best prices. Phone G arden 4752.

SAWS, ALL KINDS, FILED, SET, gummed, etc. Phone W. Emery, 1567 Gladstone Avenue.

38 TO RENT—MISCELLANEOUS

STORE FOR RENT
GORDON BLDG., 739 YATES ST.
LATEST STYLE FRONT, with fixtures which can be bought easily. Hot and cold water, steam heat, hardwood floors. Well lighted.
THE GRIFFITH CO.
613 View Street Phone E 7161

40 FOR SALE—MISCELLANEOUS

40A BUILDING MATERIALS

LUMBER BARGAINS
We have several items in both common and finish lumber, stained shingles, etc., at special prices to clear. It will always pay you to see our specials.
CANADIAN PUGET SOUND LUMBER & TIMBER CO., LTD.
Foot Discovery Street Phone G 7131

ODDS AND ENDS
HAVE FEW GOOD BARGAINS IN ODD lots of siding and V-joint. Come in and see them.
SIDNEY LUMBER CO., LTD.
2116 Government St. Phone G 2515

40C FUEL

NEW SAWDUST, JEFFERY WOOD CO., phone G 5343.

SAWDUST FOR SALE. IMMEDIATE DElivery. Phone E 4101.

40D FURNITURE

LAST "THREE" DAYS
WILLOWS-PLOWMAN REMOVAL SALE
MANY BARGAINS yet offered to save cost of moving, especially in
BEDROOM FURNITURE
Spring-Filled and Other Mattresses
1121 Blanshard St. Phone G 4424

MATTRESS CLEARANCE SALE — Prices less than wholesale, all sizes. Factory, 826 Fisgard St. Phone E 5266.

THREE-PIECE CHESTERFIELD SUITE, cheap for cash. Phone G 3844.

40E MUSICAL INSTRUMENTS

GOOD USED PIANO, EXCELLENT CONdition, fully guaranteed, $128. Terms, $5 monthly. Third Floor, Hudson's Bay Company.

SMALL UPRIGHT PIANO, IN GOOD condition, $50. Box 2417, Colonist.

40F RADIO

AERIALS PUT UP COMPLETE, $3.75. G 4723.

A GUARANTEED SECOND-HAND OR new electric radio sold on easy terms, or for hire by the week or month. Your tubes tested free any time. New 1932 Northern Electric radio, beautiful console models, $69.75, $89.50, $109.50, $119. We will allow up to $23.50 to $50 on your old battery set or gramophone.
JACOB AARONSON'S
581 Johnson Street Phone G 4723

A GENUINE NEW WESTINGHOUSE radio tube will make your radio work like new. UX226, $1.20; UX171A, $1.35; UY227, $1.50, UX280, $1.50, UX245, $1.85, UY224, $1.90; 247 Pentode, $3.35; 238, $2.40; 201A, $1.18. Modern Radio Shop (Jacob Aaronson), 581 Johnson St. G 4723.

ELECTRIC RADIOS FOR HIRE BY THE week or month. 581 Johnson St. G 4723.

FREE RADIO SERVICE! WE WILL call and test your set and tubes free. You pay the cost of merchandise only. Colpman Radio Service, 1114 Broad Street.

GOOD BUYS IN USED RADIOS—FIVEtube mantel model, $39.50. Seven-tube Kolster, $45.50. Seven-tube Philco console, $69.50. Complete aerial kits, $1.50. H. D. Mainwaring & Co., 815 Fort Street. Phone G 7831.

MANTEL MODEL SILVER-MARSHALL, Philcos, General Electric, to clear at $35, fully guaranteed. Jacob Aaronson, 581 Johnson Street. G 4732.

NORTHERN ELECTRIC MANAKI, $41.50. Regular $69.75. Guaranteed twelve months. Jacob Aaronson, 581 Johnson St. G 4732.

1932 CONSOLE RADIO, SCREEN-GRID and Pentode tubes, $65.00. Box 1724, Colonist.

9-TUBE BABY GRAND PHILCO, 1931 model, almost new. Phone G 6035.

40 FOR SALE—MISCELLANEOUS (Continued)

40H NURSERY STOCK, PLANTS, ETC.

GLADIOLI—MIXED VARIETIES, LARGE bulbs, three dozen $1. 35 real good named varieties, every one different, $1 delivered. Send for price list of named varieties. G. Cambrey, Lake Hill P.O. E 2998.

40K BICYCLES AND MOTORCYCLES

ANNUAL SALE OF BICYCLES, FROM $12.50 to $22.50. New C.C.M. and English bicycles, $35. Victory Cycle Works, 581 Johnson Street. G 4722.

BICYCLE REPAIRING BY AN EXPERT. PEDEN BROS. 1410 and 1413 Douglas St. Phone G 5911.

NEW BICYCLE, $30. PHONE E 8173, between 5 and 7:30 p.m.

40L STOVES AND RANGES

FOUR-HOLE RANGE WITH WARMING closet; only $18.00. Carter's Stove Store, 822 Fort. E 3511.

RANGE AND FURNACE REPAIRS. MOST makes. B.C. Hardware, 718 Fort St.

RANGES — $2 PER WEEK. PHONE E mpire 8423. 744 Fort. Sole agents for Findlay ranges. McClary repairs.

40X MISCELLANEOUS

AT CASH AND CARRY POULTRY House, 648 Cormorant Street. E 9324. Young fowl, 18c and 20c lb. Roasting chickens, 30c and 35c lb. Best quality. Also butter and local new-laid eggs. We deliver.

AYRSHIRE BACON, CURED BY AN Ayrshire man, 25c lb. James Mitchell, 649 Johnson.

ANTIQUES, DRESS LENGTHS, GLASS, Crown Derby, old Worcester, Chinese panels, fur rugs, French cloak. E 1636.

AS THE CODFISH AND HALIBUT SEAson is opened we expect a drop in the price of all kinds of fish. Askey's Fish Market, 624 Yates or G 7101; delivery.

B. C. AUCTIONEERS, 715 PANDORA, private sales arranged. G 7652.

BLACK GARDEN LOAM, CLAY, SAND, cinders, gravel, manure delivered anywhere. Hauling, grading, fencing, etc. Phone G arden 4790.

BLACK SOIL, CLAY, MANURE, ROCK, cinders, $3. General teaming. G 5564.

B.C. AUCTIONEERS, 715 PANDORA. Charges, 10% commission. G 7652.

BAKERS' OVENS—NEW AND REBUILT. Deferred payments. Write for catalogue. Hubbard Oven Company, Bathurst Street, Toronto.

CHILD'S WICKER PUSH CART, NEARLY new, $5. Phone G 2566.

CEDAR FENCE POSTS, 15 CENTS, DElivered. Colquitz 62X.

DOUBLE LOAD CINDERS, $3. SOIL and rock. Phone G 3486.

ELECTRIC SEWING MACHINE, SINGER, light running, $33. E 1917.

ELECTRIC WASHER, IN GOOD ORDER, $34. E 5687.

ENGLISH DOUBLE-BITTED AXES. Brades, regular $2.75; special, 68c. B.C. Hardware, 718 Fort.

FOR MILK-FED BROILERS, ROASTING chickens and young fowl—J. Day, Phone G 6495, and Stall 51, Public Market. We deliver.

FOR SALE—220-GALLON BOILER WITH stand; 4 sash, about 6 ft. by 6 ft.; one lawn mower, one folding bed, 7,000 ft. framing material, excellent condition. At Estevan Avenue, on waterfront, or Box 2376, Colonist.

GARAGE COMPLETE FOR $49.50. MODern homes. Plans. Estimates free. Jobbing, repairs. Phone E 5536.

GOATS' MILK, DELIVERED ANYWHERE in city, 10c pint; fresh daily. Phone Colquitz 77R or G 3644.

GOOD TWO-LIGHT COLD FORCING frame, 5 ft. by 6. E 2704.

GOOD RADIATORS, ALSO 14-FT. IRON ladder, Hoover vacuum. Box 2412, Colonist.

NICE SELECTION SPRING BROILERS, frying and roasting chickens, young fowl. Local fresh eggs. George Watkins, Public Market.

ONE 4½-LB. MILK-FED FOWL AND ¼ cwt. of potatoes, $1.15, delivered by an unemployed. E 7955.

RUUD GAS WATER HEATER, IN USE three months. Will sacrifice. Phone G 1747.

STORE COUNTER FOR SALE, 18 FT. long, good condition. P.O. Drawer 460, Victoria.

STOVES AND RANGES, MANY MAKES. We repair and install coils, waterfronts, parts, boilers, etc. Southall's Stove Exchange, 801 Fort Street. G arden 2961.

VISIT THE CAIRO LUNCH-ROOM, owned and operated by Mrs. Johnstone, late manageress of Johnstone's Coffee House. BUY Empire products— Blue Mountain Jamaica coffee, 40c lb. Special Jamaica coffee, 22c lb. Cairo Coffee Shop, 1706 Douglas, opp. H.B. Co.

VEGETABLES—50 LBS. POTATOES, 10 lbs. carrots, 10 lbs. Swede turnips, 5 lbs. onions, all for $1.00, delivered. E 9136.

3 POUNDS OF SCOTCH AND BUDweiser malt, 1 packet hops, 3 lbs. Demerara sugar, 1 yeast cake—all for $1. Delivered anywhere. Hill's Grocery. Phone G arden 8101.

600 YARDS OF THE BEST BLACK soil, rock and gravel, delivered, reasonable price. E 6461.

Estd. 1908 Oldest Adv. Agency in B.C.
"Advertising is to business as steam is to machinery"
NOTICE TO RETAIL STORES, WHOLESALERS, SOCIETIES, CHURCHES, COMPANIES, LODGES, LAWYERS, SCHOOLS, ETC.
We can execute quickly:
1. Mimeographed pamphlets and booklets (plain or illustrated).
2. Circular price lists for stores and others.
3. Addressing and mailing.
4. Financial statements.
5. Circular postcards.
6. Mimeographing and multigraphing
7. Notices of meetings
8. Programmes (plain or fancy).
9. Ruled forms for office and factory use.
10. Mail and newspaper advertising planned and completed
11. Personal letters in quantities (each letter with name on top and signed).
13. Mailing lists (local or out of town).
It will pay you to get our prices. Stationery and printing supplied if desired.
NEWTON ADVERTISING AGENCY
Mail and Newspaper Advertising
Multigraph and Mimeograph Circular Letters and Postcards. Addressing Mailing
Mail Advertising Planned, Printed and Mailed.
Suite 1, 604 Fort St. Phone E mpire 2713

41 WANTED—MISCELLANEOUS

ABSOLUTELY HIGHEST PRICES PAID for ranges, furniture, tools and junk. Town or country. G 6[illegible]

ALL HIGH-CLASS CLOTHING BOUGHT and sold. Mrs Jow[illegible], [illegible]21 Fort. E 3443.

ABSOLUTELY HIGHEST PRICES PAID for rags, bottles, tools, stoves, furniture, or anything you wish to dispose of. We call anywhere, any time. G arden 4752.

ALL KINDS OF JUNK, METAL, bottles, furniture, tools. G 6721.

HIGHEST CASH PRICES PAID FOR diamonds, old gold and silver at Aaronson's, 581 Johnson St. G 4733.

ODDY'S, 1800 DOUGLAS STREET—WE buy good class furniture, china, silver, old jewelry and brassware. Good prices paid. Phone E mpire 2812.

PHONE G ARDEN 4763—WE PAY BEST prices for bottles, rags, tools, stoves, furniture or anything else you wish to dispose of. We call anywhere, any time. Try us.

WANTED — DISCARDED FURNITURE for cash. Unemployed man. E 8870, after 6.

WANTED — DISCARDED CLOTHING. Economy Wardrobe, 809 Fort Street.

47 ROOM AND BOARD

ABERDEEN HOTEL, 941 McCLURE—$40 and $45 monthly, full board. G 0111.

AT BUNGALOW, 641 SUPERIOR ST.— Private board and residence; central. Transient or permanent.

BOARD-RESIDENCE. GOOD TABLE. Terms moderate. Phone E 6947.

CHOICE ROOM ON MOSS STREET, IN good locality, for gentlemen requiring breakfast and dinner, and all modern conveniences. E 0673. Box 2373, Colonist.

47 ROOM AND BOARD (Continued)

IDEAL HOME FOR TWO OR THREE business girls, within one minute of bus line. Single or double rooms, overlooking Gorge. References. Phone G 7001.

PAYING GUESTS IN COMFORTABLE private home. Transient or permanent. 314 Cook St. E 8281.

PLEASANT ROOM, GOOD BOARD; PRIvate home. Also rooms. E 9672.

ROOM AND BOARD IN PRIVATE home. Suit invalid lady, with every care and comfort. Box 3360, Colonist.

REDECORATED FRONT BEDROOM, with board; close in. 426 Vancouver Street. Phone G 7368.

SMALL, CHARMING HOTEL, OSBORNE Court, 817 McClure St. Miss Ewing. Tel. G arden 5144.

THE MAPLES, 1306 YATES STREET— Select room and board; garage. G arden 7745.

49 ROOMS TO RENT

49A FURNISHED

BED AND BREAKFAST FOR ONE OR two friends, reasonable. Phone E 6865.

BROADWAY ROOMS, CENTRAL, AT Broad and Johnson; sleeping or light housekeeping; single or en suite. Hard time rates.

CENTRAL—LARGE, CLEAN, STEAMheated, also housekeeping rms.; hot and cold water; from $3 wk. Gold Bond Hotel, cr. Johnson & Broad, next St. James Hotel.

CLOSE JAMES BAY HOTEL—SELECT, warm rooms, running water; gas; garage. E 4785.

COMFORTABLE BEDROOM IN LARGE, roomy home; housekeeping privileges, nurses or business women. Good location. Reasonable rates. Phone G 2785.

COMFORTABLY WARM, FURNISHED rooms at Hotel Douglas. Extremely low weekly rates now being quoted. Quiet, homelike, pleasant lobby. Inspection invited.

CECIL HOTEL
1322 Blanshard Street
Rooms With or Without Private Bath
At Low Winter Rates

FURNISHED 3-ROOM SUITE, BATH, light, phone, $5 week. Phone E 5340, evenings.

49B UNFURNISHED

SELF-CONTAINED FLAT, BATH, KITchenette; heated and hot water. Also one furnished. Phone E 1916.

50 ROOMS WANTED

50A FURNISHED

ADVERTISER, 35, REQUIRES ROOM with partial board, in private family. Bus route. Please state number in family. Box 2407, Colonist.

51 HOUSEKEEPING ROOMS TO RENT

51A FURNISHED

AT 417 VANCOUVER—HEATED, SMALL suite; sink, cooler; close in. E 3465.

COSY BED-SITTING-ROOM AND KITchenette, reasonable. 313 Vancouver. G 3152.

COMFORTABLE HOUSEKEEPING AND sleeping rooms; steam heat, hot and cold water. Rates: $3.50 to $4.50 week. Yale Rooms, 711 Johnson Street. Phone G arden 0029.

CLEAN, COMFORTABLE HOUSEKEEPing rooms, with kitchenette. 1124 Fort.

HOUSEKEEPING ROOMS, SUITES, fully modern; central, elevator service; comfortable modern bedrooms at reasonable weekly and monthly rates. Ritz Hotel, 710 Fort. Phone G arden 7158.

SINGLE HOUSEKEEPING ROOM, HEATed, moderate rent. 1145 Rockland.

SPOT CLEAN, $2.75 WEEKLY; FURNACE. Garage. Phone E 3465.

SINGLE HOUSEKEEPING ROOM, CLEAN, comfortable; central; $12. 715 Courtney.

TWO FURNISHED HOUSEKEEPING rooms, $2.50 per week. 1120 Vancouver Street.

820 PANDORA AVENUE, ONE BLOCK from City Hall. Mrs. Whitby. E 8474.

1010 LINDEN — TWO ROOMS, OR single; gas; warm. Walking distance.

712 VANCOUVER STREET, BRIGHT housekeeping rooms; close in. Phone G 3066.

53 FLATS AND APARTMENTS TO RENT

AT MOUNT EDWARDS, CORNER ROCKland and Vancouver Street, newly decorated furnished and unfurnished suites; elevator. Phones: E 4922 and G 4977.

AN UNFURNISHED SUITE TO RENT in the McDonald Apartments, Oak Bay Junction. Phone G 8227 in mornings.

APARTMENT, UNFURNISHED, VACANT soon; near park and school; garage. Central Park Apartments, corner of Queens Avenue and Vancouver Street. E mpire 6921.

AT MODERATE RENTS, NICELY FURnished suites. Leroy Apartments, 803 Montreal.

AT THE GRANGE, 650 LINDEN—WARM furnished suite. Phone E 7585.

ALVIN APTS — SMALL MODERN steam-heated apartments. 1009 Johnson Street.

AT 1746 FORT — 4 AND 5-ROOMED duplex; rents reasonable. E 8795.

AT OLYMPIC, 1120 MAY—COSY TWOroom furnished suite, $22.00.

APARTMENT, FIVE FINE ROOMS. Duplex house, Linden Avenue. E 3356.

BON ACCORD, 845 PRINCESS—FULLY furnished; central; homelike. G 0160.

CRESTA LINDA, FORT AND LINDEN— Very desirable suites; moderate; hotwater heating. G 2543; after 6 o'clock, G 6657.

COSY, WARM SUITE, GROUND FLOOR, facing south; kitchenette, hot and cold. $30 per month. Vacant 27th. 1031 Pendora Avenue.

UNFURNISHED SUITE
DALLAS ROAD, Fairfield district—Attractive three-roomed suite, electric range, $30. Apply Elsie B. Richards, 605 Courtney Street. Phone E 7722.

FAIRFIELD DISTRICT—WELL HEATED end modern, garage. Moderate rentals. E 0961.

FRONT SUITE, HEATED, SUNNY. 340 Linden Avenue.

FOR RENT—FOUR-ROOM FURNISHED flat; adults. Phone O 2368.

FOUR-ROOM, STEAM-HEATED, UNFURnished suite in Fawcett Block, corner Douglas and Kings Road, all outside rooms; $35. Phone G 8541 or E 8627.

FULLY FURNISHED SUITE, HEAT, bath, $20. Phone E 8130.

FURNISHED SUITE, FOUR ROOMS, warm; good view; 1325 Franklin Terrace; very reasonable. Also one unfurnished, Frigidaire. Nice grounds. Immediate possession. Phone E 4522.

HAMPTON COURT — UNFURNISHED apartment: sitting-room, dining-room and one bedroom. G 5611.

HARROGATE, BEACH DRIVE, OAK Bay—Suites in this beautiful building. Garage with each suite. Hot-water heat, Frigidaire. E 3185.

MARINE CHALET, OAK BAY — VICtoria's finest furnished kitchenette apartments, steam heat, electric refrigeration. Near beach, car line, golf links. Special rates to permanent tenants. E 8531.

MODERN SUITES, COTTAGES, CABINS, one and two rooms, with bath; garage. $10 and $15 month. Victoria Auto Camp. G 3218.

MELLOR APARTMENTS — SUITE VAcant March 4. Phone G 5021.

MODERN TWO-ROOM FURNISHED housekeeping suite with garage, $18 per month, including light and water. Maynard's Bungalow Court, 768 Hillside Avenue.

NICE NEW MODERN 3-ROOM SUITE. Apply 1124 View Street.

"Next Door to Everything in Town"
BEVERLEY HOTEL APARTMENTS
724 Yates Street, Off Douglas
QUIET, clean rooms and suites, with plenty of heat and hot water, elevator service and free gas. A desirable Winter residence. Thrifty rates. See these before renting.
Jas. A. Griffith, Prop. E 3014

NORMANDIE — DAINTILY FURNISHED single suite, with private bath, $25; double suite, $35. Exceptional values. E 6284.

53 FLATS AND APARTMENTS TO RENT (Continued)

ROSTREVOR, 1145 OSCAR STREET— Furnished apartment. G 3624.

ROCKLAND COURT, ADJOINING GOVernment House, on Rockland Avenue —Two modern flats, comfortable, commodious and quiet. Tennis courts, large garden and garage. Rent largely reduced and very reasonable. Phone G arden 6640.

SMALL FURNISHED APARTMENTS, 810 Pandora Avenue.

SCOTT APTS. — REASONABLE RATES. Transient, resident. Inspect. E 6311.

SAVOY MANSIONS, SUITES FURNISHED or unfurnished; very central. Phone G 6622.

TO LET—FULLY-FURNISHED APARTment, on seashore; large garden, running to beach, $75, including garage. 1725 Beach Drive, near Oak Bay Hotel.

TREBARTHA — ATTRACTIVE, SMALL suite; possession March 24. G 4458.

TWO-ROOMED SUITE, NICELY FURnished, hot and cold water, heated; close in. 725 Vancouver Street.

UNFURNISHED SUITE, TWO ROOMS, bathroom, kitchen; heated. Also furnished rooms. Garage. Near College. G 3236.

UNFURNISHED THREE-ROOM SUITE, first-class condition. 338 Gorge Rd. Low rent to suitable tenant. Garage. Phone G 5266.

$21—121 SOUTH TURNER ST., FIVE rooms upstairs, unfurnished. Garage. Phone G 4341.

2 AND 3 ROOMS, MODERN; LOVELY location, close to car, sea and town. Heated. G 1067. 133 Cook Street.

55 HOUSES TO RENT

AT 1647 CRESCENT ROAD, FOUL BAY— Furnished or unfurnished 4-room bungalow.

COTTAGE, PARTLY FURNISHED OR unfurnished; garage. 82 Government. Phone E 6136.

HOUSEHOLD GOODS MOVED, STORED and packed by contract. Save money. Consult Jeeves Bros. E mpire 9632.

MOVING? WE OFFER REAL SAVING with safety for your household goods. Merchants' Transfer Co., Ltd. Ph. G 4124.

55A FURNISHED

FURNISHED HOUSE, CLOSE IN, JAMES Bay; three rooms. Phone G 6936.

HALF OF MODERN HOUSE, SEPARATE conveniences; near Parliament Buildings. E 3561.

HOUSES, FURNISHED OR UNFURnished, for rent or sale on easy terms. Fred M. Russell, 112 Pemberton Bldg.

HELMCKEN STREET — ONE-ROOMED house, partly furnished and clean. Phone mornings, E 4546.

MODERN FURNISHED HOUSE, GARage. Rent, including light and fuel, $10 month. Adults only. Phone E 7403.

NICELY FURNISHED HOUSE, PIANO, furnace; garage. 508 Gorbally Road.

TO LET, FURNISHED, ON LONG LEASE —Mr. C. M. Birnie's house on Oak Bay seafront; large garden; halls, two reception rooms, beamed and panelled dining-room, five bedrooms, three baths and toilets, kitchen and breakfast room; servant's quarters; complete double garage. Would consider offer to purchase. For further particulars see CROSS & CO. Belmont House, E mpire 0632.

$22.50 — FURNISHED FOUR-ROOM bungalow, close in; everything in nice condition. Immediate possession. W. J. Gilliland & Co. Phone G 7241.

5-ROOMED FURNISHED BUNGALOW with garage; close in. Apply 2531 Blanshard Street.

55B UNFURNISHED

1540 AMPHION ST., 8 ROOMS; garage; furnace $32.50
1439 MITCHELL ST., Oak Bay, 8 rooms, furnace 33.50
3724 GRAHAME ST., 6 rooms, newly decorated inside and out 25.00
439 FARSMAN ST., 6 rooms, furnace 25.00
130 ROBERTSON ST., 8 rooms; garage; furnace 38.00
626 BATTERY ST., 8 rooms, furnace; good condition 30.00
548 PRINCESS AVE., 6 rooms, good condition, hot-water heating 30.00
1139 HILDA ST., 7 rooms, 4 bedrooms; furnace; garage 35.00
PEMBERTON & SON
625 Fort Street Phone G 8124

2751 FERNWOOD ROAD—EIGHT rooms, modern, furnace...$27.50
MARY STREET, Victoria West—Six rooms, all modern, furnace, electric range; partly furnished 37.00
TORONTO STREET—Five-room bungalow 25.00
Apply ELSIE B. RICHARDS
605 Courtney Street Phone E 7722

A FIVE-ROOM MODERN BUNGALOW for rent, $25 month. Phone G 3158, or apply 2223 Shakespeare St.

BAY STREET—FOUR LOVELY ROOMS, modern, $16. Beach Drive—Exceptional home and grounds, $60. Chisholm, 416 Sayward Bldg. E 8033.

BLANSHARD STREET — FIVE-ROOMED bungalow; laundry tubs; garage. Phone G 6429.

DESIRABLE HOUSES AND APARTments, furnished and unfurnished, in all parts of the city. Heisterman, Forman & Co., 608 View Street.

FIVE-ROOM COTTAGE, 308 ROBERT Street, $16 per month. Phone E 1813.

FOR RENT—1363 SEAVIEW AVENUE, attractive bungalow, five rooms, fully modern, lovely sunroom with view over city; lino in four rooms, garage; furnace. Rent $25 to reliable tenant. Vacant March 26. Apply above. Phone G arden 3436.

HOUSE TO RENT IN OAK BAY—SIX rooms, three bedrooms; with garage. Phone G 2191.

JAMES BAY, five-room house. Apply 430 Niagara Street.

NO. 718 ESQUIMALT ROAD—8 ROOMS, nice grounds and fine waterfront; garage; rent $30 per month. Apply to D. Fraser, Colonist Office.

SIX-ROOM BUNGALOW, CLOSE VICtoria High School; open fire; garage; $25. Phone G 6041. Rosevear & Gordon, Ltd., 212 Union Bldg.

TO RENT—GOOD 10-ROOMED HOUSE; six rooms and bath and toilet upstairs and four rooms and bath and toilet downstairs. Vacant April 1. Rent only $25 per month. Apply 804 Kings Road.

57 WANTED TO RENT—HOUSES

57A FURNISHED

WANTED—FURNISHED FOUR-ROOMED house, near beach. Careful tenants. Must be reasonable in price. Permanence if suitable. Phone E 6828.

57B UNFURNISHED

WE HAVE A WAITING LIST OF TENants for unfurnished houses in all parts of the city. List with us for immediate results. P. R. Brown & Sons, Ltd., 1112 Broad Street. Phone G arden 7171.

61 SUMMER RESORTS

61A COTTAGES AND CAMPSITES

QUALICUM BEACH — SUMMER COTtages, building lots and residences for sale. F. H. Buller, Box 11, Qualicum Beach.

63 POULTRY AND LIVESTOCK

63A POULTRY AND SUPPLIES

A FEW E.C.R.I. RED BREEDING cockerels still for sale; sons of registered hens. Prices very moderate. Mrs. A. G. Jackson, Royal Oak.

CUSTOM HATCHING—EGGS SET WEDnesdays, 8 p.m. Also orders for day-old and brooded chicks. The Hatchery, 873 Swan St. E 8091.

FOR SALE—18 PUREBRED LEGHORN hens and 1 cockerel, $8. 3221 Millgrove Street.

FOR SALE—GANDER AND 2 GEESE, laying. Phone G 2332.

L. P. SOLLY, LAKEVIEW POULTRY FARM, WESTHOLME, B.C.
White Leghorns and White Wyandottes
Noted Strains for High Production
Chicks, Hatching Eggs and Stock
Write for 1932 Catalogue and Price List, which gives information on feeding poultry.

RHODE ISLAND HATCHING EGGS, trapnested stock; settings from $1 up. Jones, G 6787.

90 HENS FOR SALE, IN FULL LAY, different breeds. Phone E 3989.

63B HORSES

FOR SALE — ONE OR TWO FARM horses. O. Johnson, Livingstone Ave., off Glendenning Road, R.M.D. No. 4, Victoria.

63 POULTRY AND LIVESTOCK (Continued)

63C CATTLE

FOR SALE—FOUR FRESH COWS; OR will trade for beef. P. Hubbard. Phone E 0868.

FOR SALE—HOLSTEIN COW, FRESH one week. Guernsey cow, freshening in a few days; both 5-gallon cows. Also eight young pigs. Phone Belmont 16X.

63H RABBITS

BABY BUNNIES AND GUINEAPIGS, all colors. Order now for Easter. The Bird & Pet Shop, 1315 Government Street.

63X MISCELLANEOUS

FOR SALE—GOOD CLOVER AND TIMOthy hay. W. D. Michell, Keating 12F.

65 AUTOMOBILES

65A FOR SALE

ALL BARGAINS — WE ARE NOW wrecking three 1928 and 1927 Fords, a Tudor and two deliveries, and have all parts of these for sale. Delivery bodies at a sacrifice price. We are also wrecking a 1928 8-cylinder "93" Overland Coach. A full set of four Lovejoy hydraulic shock absorbers for Plymouth or other car of similar size. See us if you break a windshield or window. Glass at bargain prices.
W. FRANK CAMERON AUTO WRECKING
949-953 View Street Phone E 6632

AUTO SPECIALS
A PACKARD TOURING, 7-PASSENGER, $350. Paige Big "8" touring, balloons, $225. Buick 5-passenger standard "6" sedan, $450. Dodge-Graham 1½-ton truck, a real bargain for cash. 1928 Studebaker Commander sedan, $700. Two-ton Gerford truck (new), only $850. Studebaker standard "6" sedan, only $375. Cadillac "8" model 61; make a good service truck, $225. 8.33 x 650 tires and wheels, new, a bargain.
"MR. JUNKIE"
637 View Street Phone E 7521

ALL CAMERON BARGAINS—1927 FORD touring, new licence, $70; Model "A" Ford touring, $150; 1925 Maxwell, 1932 licence, $50; 1927 McLaughlin 4-door sedan, $350; Oakland 4-door sedan, $135. Durant coupe, $60; Hudson 1927 4-door sedan, $225; Oldsmobile sedan, $175; 1927 Chevrolet coach, $175. Parts new and used. Cars sold on short notice, also bought for cash, terms and trades. Phone or write and we will call anywhere on Vancouver Island.
CLIP CAMERON AUTO, LTD.
1046 Fort St. Phone G 8724

FEDERAL TRUCKS, CAMERON MOTOR Co., local distributors. Corner View and Vancouver. Phone E mpire 9022.

FORD TOURING—BEST OFFER. COME and see it. E 6785.

PHONE G 7161, OR NIGHT CALLS AS listed in phone book, Thomas Plimley, Ltd., for prompt and reliable towing service.

THOMAS PLIMLEY, LTD.
Serving the Public for Thirty-Nine Years
TODAY'S BEST BUY
1926 DE SOTO SEDAN. Mechanical condition good, tires very good, two spares. Slight body work will put this car in first-class condition, original finish as new. Today's best buy $550
OTHER GOOD BUYS
$785—CHRYSLER "72" SEDAN, 1928.
$685—DE SOTO ROADSTER, 1929. Six wire wheels.
$65—CHEVROLET TOURING, 1923.
MANY OTHERS
"Ask Any Plimley Used Car Owner"
THOMAS PLIMLEY, LTD.
Established 1893
1010 Yates Street G arden 7161

JAMESON MOTORS'
REPUTABLE USED CARS
1927 LOCOMOBILE "8" SEDAN, in nice shape. Exceptional bargain for $245
1926 HUDSON SEDAN, in real good condition. See this car for only $245
1924 STUDEBAKER SPECIAL SIX TOURING, good running order, for only $95
JAMESON MOTORS, LTD.
740 Broughton St. G 1161

MOTOR HOUSE BARGAINS
$175—STAR COACH, 1928.
$75—CHRYSLER TOURING.
$75—STAR TOURING, 1925.
$65—CHEVROLET TOURING, new licence.
$65—FORD DELIVERY, new licence.
$50—CHEVROLET TOURING, 1924.
$25—FORD TOURING, 1925.
$25—FORD COUPE, 1923.
THE MOTOR HOUSE (Victoria), LTD.
Chevrolet Dealers
Phone E 1107 971 Yates St.

SALE! SALE! SALE!
In order to make room we are offering to the public all our used cars at give-away prices.
1928 FORD TUDOR SEDANS $125
1928 FORD TUDOR SEDANS $325
1929 FORD TUDOR SEDAN $375
1930 FORD TUDOR SEDANS $450
1928 CHRYSLER "63" SEDAN $360
1928 DE SOTO SEDAN $525
1927 CADILLAC 7-PASS. SEDAN $750
Many Others
NATIONAL MOTOR CO., LTD.
618 Yates St. Ford Dealers
Phone G arden 8177 Open Evenings

THIS WEEK'S SPECIAL
GRAHAM-PAIGE Sedan, 1928. This car has been well cared for. A real buy at $425
ESSEX Two-Door Sedan, 1928; four-wheel brakes. This car is in exceptionally fine condition. Good rubber, paint, and upholstery in new condition $425
GRAHAM-PAIGE Coupe, 1929 model. A very nice buy at $650
EVE BROS., LTD.
800 Fort Street E 4168

WE LOSE—YOU GAIN!
USED CAR BARGAINS
CHEVROLET SEDAN, only $245
PACKARD SEDAN. A gift $350
ESSEX SEDAN for $525
NASH COUPE at $425
CHRYSLER COACH, cheap $275
FORD TUDOR. A bargain $235
OTHERS—$25 AND UP
BEGG MOTOR CO., LTD.
Yates at Quadra
Used Car Lot—838 Yates
Dealers Cadillac, La Salle, Dodge, Plymouth
Phone G 1144

RESULTS PROVE THEM CHEAPEST AND BEST—H. A. DAVIE, LTD., USED CARS
1930 McLAUGHLIN-BUICK ROADster. Like new in every respect. Wire wheels with two spares in fender wells, trunk rack, rumble seat, etc. New car guarantee $995
McLAUGHLIN-BUICK COACH, ONE OF the smaller Special Sixes; in great condition. A wonderful buy in a comfortable, smooth-running little car. Guaranteed $350
OTHERS—PONTIAC, ESSEX, CHRYSLER, DODGE, DURANT, STUDEBAKER, ETC.
H. A. DAVIE, LTD.
Buick and Pontiac Cars, G.M.C. Trucks
860 Yates Street 851 Johnson Street
Phone G arden 8184

1929 GRAHAM-PAIGE SEDAN, LIKE new, $525. 1929 Whippet, in good running order, $300. 1927 Stutz 4-door sedan, a bargain, $385; Pontiac sedan, 2-door, $175; 1928 Star sedan, new paint, runs nice, $165; Star touring, glass enclosed, $50. Star sedan, $25. TRUCKS—1½-Ton Dodge-Graham, dual pneumatic new tires. This truck has been rebuilt and a bargain, $650. 1929 Ford 1-ton truck, 4-speed transmission, $385.
CLARKE'S GARAGE
931 View St.

A Mart for Busy Readers—Property for Sale or Trade

65 **AUTOMOBILES** (Continued)

WE HAVE TWO CLIENTS WHO ARE desirous of disposing of their cars in a hurry.

$50 CASH and assume the balance of $395, which includes all charges and 1932 licence, takes late model Oldsmobile coach. $50 CASH and assume the balance of $372 takes a Hupmobile sedan with 1932 licence.

IMMEDIATE ACTION NECESSARY.
MASTERS MOTOR CO., LTD.
Oldsmobile Motor Cars
809 Yates Street Phone E 2541

SALE! SALE! SALE!
All Our Cars Have Good Tires and Are in Good Running Order.
1931 ROADSTER—Has been slightly used; only run 500 miles; licence ... $525
1933 CHRYSLER "52" SEDAN—In perfect shape ... $365
1930 FORD TUDOR SEDAN—In A1 condition; licence ... $485
1928 DE SOTO SEDAN—New tires, upholstery good and in fine mechanical order ... $525
1930 FORD LIGHT DELIVERY—For only ... $395
Model "T" Fords from $35 to $150
NATIONAL MOTOR COMPANY, LTD.
Ford Dealers
819 Yates Street Garden 8177
Open Evenings

1929 FORD DE LUXE SPORT ROADSTER ... $375
If you wish to buy, sell or exchange a used car, let us know your requirements.
JONES BROS.' SERVICE STATION, LIMITED
Car Sales Department
Corner Yates and Quadra Phone E 4021

1925 DODGE "6" TOURING: A SMALL, powerful car for only $65. Phone E 9662.

1925 BUICK ROADSTER, GLASS ENclosures, new Duco paint job, 1932 licence; $175. Phone G 2037.

65B **WANTED**

LATE MODEL SMALL CLOSED CARS bought for cash. Thomas Plimley, Ltd. G 7191.

USED CARS BOUGHT AND EXchanged. Masters Motor Co., Ltd.

WANTED—1925 OR 1926 CHEVROLET touring or coach. Must be cheap for cash. Phone E 6942.

WANTED—TOURING CAR, FOR RENT by month. Box 3406, Colonist.

WANTED — GOOD USED CAR FOR cash. Box 2207, Colonist.

69 **BUSINESS OPPORTUNITIES**

A POSITION FOR LADY OR GENTLEman with $2,000 or $3,000 to invest in good-paying business. Salary and security offered. Party used to meeting the public preferred. Box 3293, Colonist.

COMBINED CONFECTIONERY AND grocery store with living quarters. Stock, fixtures, scales, etc., $900 cash. 610A Port Street.

CONFECTIONERY, NEAR SCHOOL. Stock and fixtures, with living quarters in rear, with established business. $650 cash. E 9433.

FOR SALE—LODGING HOUSE. GOOD location for rooming or boarding. Reasonable price. Low rent. Good furniture. 841 Pandora Avenue.

GROCERY, LOCATED ON VICTORIA'S busiest street. $675 cash for quick sale. E 9432.

GENERAL MERCHANDISE STORE wanted in good town or village on Vancouver Island. Advertiser will arrive Victoria soon. Box 2370, Colonist.

FOUR-FLAT APARTMENT
IN first-rate condition, situate on quiet street in a good part of Fairfield. Each flat has sitting-room, dining-room, bedroom, bathroom and kitchen. Heat from oil-burning hot-water plant, which supplies domestic hot water as well. Four garages on lane at rear. Always rented, and even at today's low rents, after allowances for possible vacancies, shows nearly 10% on the price, namely, $7,000. If purchaser lived in, and did his own janitor work, the place would earn 13%. The price includes gas ranges and fixtures. Come in and let us show you the figures.
THE ROYAL TRUST COMPANY
Real Estate Dept.
1302 Government St. E 4139

WANTED—A LADY OR GENTLEMAN with $3,000 or $4,000 to invest in an established professional business. Will teach right party, and give management for the city of Vancouver. Salary and security given. A person accustomed to meeting the public preferred. Box 7999, Colonist.

WANTED — PARTY WITH $250 FOR publishing monthly magazine. Exceptionally good proposition. Please give phone number. Box 3357, Colonist.

RESORT PROPERTY
WE want to contact party with imagination and resource to develop ideal resort on Vancouver Island. Situation provides lake and sea boating, bathing and fishing.
Full information on inquiry
ALFRED CARMICHAEL AND CO., LTD.
1310 Broad Street

$2000 WANTED FOR MANUFACTURE of revolutionary electrical appliance, fully protected by patents. Good security. Apply Box 2360, Colonist.

70 **BOATS AND LAUNCHES**

CEDAR AND SPRUCE LUMBER FOR boats. Special prices. Dalziel's, G 1423.

CENTREBOARD DINGHY, LIKE NEW, 13 ft. by 5 ft. silk sails, mahogany trim. Oars, mooring, tarpaulin. Takes outboard engine. $195. Douglas James, Duncan.

CRUISER FOR SALE, 34 X 9. TO BE seen at Copeland's Ways, Sidney. Price $350.

LAY UP YOUR BOAT, UNDER COVER, for the Winter. Price moderate.
RODD BROS.
Gorge Boathouse (on Island Highway)
Take Gorge Bus to Boathouse, or No. 5 Street Car. Phone E 1311.

ALL KINDS OF BOATS FOR SALE OR CHARTER
POWER Cruisers, Work Boats, Auxiliary Sailing Yachts. Orders taken for new rowboats. Marine insurance written.
BLUE PETER BOAT AGENCY
840 Fort Street Phone E 5041

71 **BUSINESS DIRECTORY**

AUTO RADIATORS AND FENDERS
AUTO RADIATOR, BODY AND FENDER Specialists. Workmanship that cannot be excelled.
BURGESS BROS.
1209 Quadra Street Empire 8231

BUILDERS AND CARPENTERS
ANYTHING IN BUILDING OR REPAIRS Phone Empire 4635. Roofing a specialty. T. Thirkell.

BRICK AND CEMENT
CHIMNEYS, FIREPLACES (SPECIAL designs), cement sidewalks, basement floors. Horspool, 363 Davida. Garden 1943.

DRYGOODS—WHOLESALE
WHOLESALE DRYGOODS — TURNER, Beeton & Co., Ltd., wholesale drygoods importers and manufacturers. Men's furnishings, tents, "Big Horn" Brand Shirts, Overalls. Mail orders attended to.

DYEING AND CLEANING
CITY DYE WORKS — GEO. McCANN, proprietor. 844 Fort St. Phone G 1621.

EMBOSSED STATIONERY
PRIVATE STATIONERY EMBOSSED IN any design or color. The Colonist Commercial Printing Dept. Garden 2241.

FURNACES
INSTALL A "NUKIND" HOT WATER Furnace — The most economical and efficient heating plant at a reasonable cost. Quick and reliable heat for your house or apartment. Victoria Machinery Depot, 342 Bay Street. G 3913.

71 **BUSINESS DIRECTORY** (Continued)

FLOOR SURFACING
V.I. HARDWOOD FLOOR CO.
707 Johnson Street Garden 7314
Victoria's Leading Floor Specialists
Old floors renovated with electric machines

WESTERN FLOOR SURFACING CO.
434 Gorge Road Empire 8915
Laying, Sanding and Finishing
Old Floors a Specialty

FURNITURE CLEANER
HOWSON — EXPERT CHESTERFIELD and carpet cleaner. In your home. E 0830.

LAWN MOWERS
LAWN MOWERS SHARPENED, $1. PHONE E 7051. WE DO THE REST. A. J. WORTH, 635 JOHNSON STREET.

LAWN MOWERS SHARPENED, $1. FREE delivery both ways. PEDEN BROS., 1410 and 1413 Douglas St. Phone G 3911.

LAWN MOWERS SHARPENED, COLlected and delivered. Elves Bros., 1422 Broad Street. Phone E 0662; res. E 7083.

LITHOGRAPHING
LITHOGRAPHING — LITHOGRAPHING, engraving and embossing. Nothing too large and nothing too small. Your stationery is your advance agent. Our work is unequaled west of Toronto. The Colonist Printing & Publishing Co., Ltd.

MECHANICAL
THE WEBSTAR MECHANICAL SERVICE. We repair anything mechanical. Two phones, E 6712, G 3462. 621 Fort St.

PUBLIC STENOGRAPHERS
ETHEL SEYMOUR, 207 CAMPBELL Building, Douglas Street. Phone Garden 3526. Authors' manuscripts, law and general. Strictly confidential.

PRINTING
WHY SEND YOUR PRINTING ORDERS East, when you can get them done better, quicker and at the same price at The Colonist Printing Department?

RAZOR BLADES
MYATT'S BLADES KEEP THEIR EDGE. All stores. All-British. Save money.

RESHINGLING
RESHINGLING — CUT RATE. PHONE E 6013. W. A. V. Robertson & Son.

REMOVAL
MOVING—SPECIAL SPRING RATES TO meet conditions. Alert Service Co. Phone Empire 4101.

WOOD
A CORD 12-IN. CORDWOOD, SPECIAL, $6.50. Real dry dryland, $9. GILBERT'S HEAT SHOP, Next Library. G 2011.

SHAWNIGAN DOUGLAS FIR WOOD COMPANY
Agents for Shawnigan Lake Lumber Co.
$4.50 CORD. Inside blocks, $6 cord. Kindling, $6. Malahat bone-dry slab, $5.75. E 2914; night E 6842. 2200 Government Street.

BEST DRYLAND BARK SLABS, INSIDE BLOCKS, MIXED, $4.50; 15 DAYS ONLY. DRY CEDAR, $3. G 7752.

BEST QUALITY CORDWOOD, STOVE lengths, $6.50 per cord; three cords or over, $6. Phone E 0568.

BEST RICKWOOD, STOVE LENGTHS, good value, $7.00 cord. Phone E 8901.

BEST QUALITY FIRST GROWTH FIR cordwood, 4-foot, $5.00; stove lengths, $6.60. Phone G 3375.

COOPERAGE WOOD, G 1941. BLKS. $6.50 cord; stovewood, $4.75; kindling, $4 cord.

SHAWNIGAN, MALAHAT, YOUBOU & DRYLAND WOOD CO.
Hillcrest Dryland Cordwood
$4.50 — CORD — $7.00
Bark, blocks, slabs, cordwood. 2023 Douglas Street. G 6412 day; G 3061 night. All fir wood guaranteed.

COOPERAGE WOOD, BLOCKS, $3.60; stove, $3.50; kindling, $2½ cord. G 2241.

FIRST GROWTH CORDWOOD, 14-IN. lengths, $6. Heavy bark, $6.50. E 3265.

GLENEAGLE WOOD CO. — DRYLAND wood, $4.50 cord. Yard dry, $5.50 cord. Cedar blocks, $3 cord. Phone O 1613; night E 3182.

MALAHAT DRYLAND SLABWOOD, extra thick, $3.50 cord; 3 cords, $10.00. A1 CORDWOOD, first growth, $7.00 cord.
ISLAND FUEL CO., LTD.
Discovery Street Phone G 5034
We Deliver Promptly
BUY FROM A CANADIAN COMPANY

RICKWOOD, HALF CORD $3.50. SATISfaction guaranteed. Phone G 6014.

SPECIAL SALE, TWO WEEKS—GUARanteed bone-dry bark slabs, $6, C.O.D. E 6333.

SAWDUST, SACKED OR BULK. Prompt delivery. Phone O 1341.

STOVEWOOD, ANY LENGTHS, AT NEW low price; $6.60 cord. E 0441.

WHY NOT BUY THE BEST? FIRST growth fir cordwood, 4 ft., $5; stove lengths, $6.50. Premier Fuel Co. G 6952; night E 2769.

72 **PROFESSIONAL DIRECTORY**

OSTEOPATHIC PHYSICIANS
DR. VERNON B. TAYLOR, REGIStered and licensed. 406-7-8 Belmont Building. Phone Empire 7823.

76 **EXCHANGE—REAL ESTATE**

CHARLES P. EAGLES, 536 SAYWARD Block. Exchanging real estate is my specialty. Let me have your listings.

EXCHANGE EQUITY OF $350 IN EXTRA good five-room bungalow, cement basement and furnace, garage; balance of $1,700 payable $22.60 per month, including principal and interest; as first payment on five-room bungalow, Saanich, not over value of $1,700. W. J. Gilliland & Co., 1303 Douglas.

SEVEN-ROOM, FULLY MODERN, SEMIbungalow, in Foul Bay, near the sea. Nine-room house, close in, near the park. Two modern houses in Victoria West. Six-room, modern house near Hillside. And a $2,700 mortgage in good standing, for a new house.
J. N. HOLLAND
305 Pemberton Block Fort St.

SIX ACRES OF IMPROVED LAND, fronting on Wilkinson Road; value $3,250; as part payment on good six-room house in city, preferably near Beacon Hill Park.
JOHN GREENWOOD
Bank of Toronto Bldg., 1405 Douglas St.

SOUTHERN CALIFORNIA FOR VICtoria—Have beautiful view home at San Clemente, California. Value $17,500. What have you? L. R. Hunter, San Clemente, Cal.

WILL ACCEPT GOOD CAR AS FIRST payment on modern five-room bungalow, close in. Box 2273, Colonist.

78 **HOUSES FOR SALE**

ADJOINING UPLANDS — NEW STUCCO semi-bungalow, hardwood floors, large open fireplace, built-in features, most expensive bathroom and electric fittings, five rooms down, two bedrooms upstairs. Full cement basement with furnace and garage. New electric range and water heater, blinds, curtain rods, linoleum on kitchen and bathroom included. Price reduced to ... $5500
CROSS & CO.
Belmont House Opposite P.O.

FURNISHED COTTAGE
A NICE BUY. Lately-built three-roomed cottage with two lots, first-class soil, cement sidewalks. Garage and poultry house. Taxes $47.50. Modern plumbing, hot and cold water. Very attractive little place. Rented at present at $16 per month. Price $1,400, on terms, or $1,300 cash, with the furniture.
ROBERT GRUBB & CO.
312 Sayward Building, Victoria

FOR SALE — COTTAGE OF FOUR rooms, three-piece bathroom, basement and gas, close in and in good condition. Empire 9113.

To Out-of-Town Subscribers

Out-of-town subscribers who wish to answer advertisements in which only the telephone number of the advertiser is given may mail their replies to The Colonist, and The Colonist will communicate such replies to the advertiser.

78 **HOUSES FOR SALE** (Continued)

GORDON HEAD
A SUBSTANTIALLY-BUILT RESIDENCE AND SEVEN ACRES OF LAND, in a very desirable location on the bus route. This residence was built by day labor and cost very much more to construct than the house and land are offered for today. It contains an entrance hall, a large, well-lighted sitting-room, commanding view of a wide expanse of surrounding country, massive fireplace; hot-water heating system; dining-room, 14 x 16, bright kitchen and pantry with numerous bins and glassed cupboards. Wide stairway to landing, four large bedrooms with plenty of cupboard space, sewing-room, washroom and bathroom; second stairway from kitchen. Splendid basement. The soil is excellent, about three acres of loganberries, in good shape. An orchard of full bearing fruit trees; flowering shrubs, over 5,000 bulbs of choice kinds. Electric light and city water. Low taxes.
PRICE $8500
KER & STEPHENSON, LTD.
Real Estate, Insurance and Financial Agents
1305 Government St. Phone G 4127

DESIRABLE WELL-BUILT RESIDENCE (built this Spring), containing six comfortable rooms; bathroom with shower, toilet, etc.; excellent water supply, garage; expansive view of Cowichan Bay; within easy reach of tennis, badminton, golf clubs and noted fishing and boating areas; beautiful site, exceptionally well situated, standing in eight acres. Price $5,000.
Exclusive Agent: G. WALLICH
Cowichan Station, B.C.

WATERFRONT FARM
FIVE ACRES; 900 feet of waterfrontage, with sandy beach. Stucco bungalow, garage, barn, chicken house. Low taxes.
$4000
OLIVER, STEWART CLARK & CO., LTD.
840 Fort St. Phone E 5041

HOUSES BUILT ON INSTALMENT PLAN —Modern homes for sale; easy terms. D. H. Bale, contractor, Fort and Stadacona.

HOME—YOURS—WILL BUILD TO SUIT you and arrange easy payments. R. A. Green Lumber Co., 2860 Maple Street.

FOR SALE—SHAWNIGAN LAKE
HOUSE, three bedrooms upstairs; living-room with fireplace, bedroom, kitchen, pantry, bathroom, basement. Two garages, boathouse, boat. Situated on about ¾ acre of land, with about 100 ft. waterfront. Price $2,600, or will consider exchange for house in Victoria.
Also 4 ACRES with waterfront.
A. H. COX
416 Central Bldg. Phone E 9732

BUILDER'S HOME, PLUS WORKSHOP AT GREATLY REDUCED PRICE
ON HILLSIDE AVENUE and near the terminus of the car line are two lots, each approximately 50 ft. by 390 ft. in depth. On one of these lots is a comfortable six-room dwelling house on concrete foundation, while on the other is a metal-roofed workshop, 40 ft. by 45 ft., of frame construction and solid concrete floor. The workshop is wired for electric power, is in good repair and can be put to many different uses. We are most anxious to dispose of this property for our client, and accordingly have sharply reduced the price to ... $2100
No foolin', this is distinctly good value!
THE ROYAL TRUST COMPANY
(Exclusive Agent)
Phone E 4136 After Hours G 4018

FACING THE PARK
ON DOUGLAS STREET we have a house of seven rooms, of handsome architectural design, and built on solid brick foundation, with basement partly cemented. There is a large bedroom and washroom and toilet on the ground floor and three bedrooms upstairs. The living and dining-rooms have fireplaces. The lot is 60 x 120 ft., and this property has a splendid position, but needs some renovating, so that we have decided to offer it at a price, namely, $3,000, that will give the buyer a wide margin for repairs and still have a very low-priced home.
Let Us Show You This
THE ROYAL TRUST COMPANY
Real Estate Dept.
1302 Government Street Victoria

STUCCO BUNGALOW, NEW, FOUR rooms, bathroom, built-in bath; breakfast nook; entrance hall. Cultivated land adjoining is available. Taxes $12. 929 Darwin Road, Saanich.

THIS FULLY MODERN SEVEN-ROOMED dwelling, with hardwood floors throughout, consisting of four bedrooms, two bathrooms, hot-water heat, built-in buffet, bookcase and window seats in living-rooms. Gas laid on. Full cement basement and laundry tubs. Situated on choice lot with garage, cement walks and drive. Being sacrificed at $6,000, owner having to leave city. Terms arranged. T. B. Monk & Co., 613 View Street.

VERY INEXPENSIVE — FIVE-ROOMED bungalow; large lot; near Monterey School, Oak Bay. 3135 McLaren Avenue. E 9506.

3127 BALFOUR STREET
(Between Burnside and Gorge Road)
5-ROOM modern bungalow; cement basement, furnace, fireplace, etc. Just been redecorated. Taxes only $47. Immediate possession can be given.
Unquestionably a Snap at
$1750
On Convenient Terms
Or Will Rent $30 per Month
Make a Point of Investigating This
SWINERTON & MUSGRAVE, LTD.
640 Fort Street

$2250 — ON TERMS. FIVE-ROOM bungalow, cement basement, furnace and garage. This home is in splendid condition. Close school and car.

$2750—OAK BAY BUNGALOW of six rooms, full basement, furnace and garage. Lane at rear. Good terms can be arranged.
W. J. GILLILAND & CO.
1303 Douglas Street Phone G 7341

SEVEN-ROOMED SEMI-BUNGALOW WITH UNSURPASSED VIEW OF SEA AND MOUNTAINS, REDUCED TO
$4200
DON'T MISS SEEING THIS PROPERTY if you are in the market for a home. Situated on two lots, the view is wonderful. The extra lot would make a fine site for another house. The house consists of living-room with open fireplace, dining-room with open fireplace, pass pantry to kitchen, two bedrooms down and two up, furnace, laundry tubs and garage. Phone us for an appointment to show you over.
GILLESPIE, HART & CO.

FAIRFIELD DISTRICT
Close to Dallas Road. Reduced from $5,000 to ... $4200
Immediate possession.
Now is your chance to secure a bargain in a 6-roomed residence. Hardwood floors, hot-water heating, all plumbing up to date, garage, cement basement. Requires only $1,000 cash down, balance to arrange.
H. G. DALBY & CO., LTD.
634 View Street, Opposite Spencer's

$2400—FAIRFIELD HOME, DIRECT from owner—is an exceptional price on this property as an investment or for cosy home, in A1 condition. Phone E 5659.

78 **HOUSES FOR SALE** (Continued)

ESTABLISHED 1863
NEAR ROCKLAND AVENUE
AN OPPORTUNITY is presented to you to pick up at a BARGAIN a really fine modern house, heavy stucco construction over metal lath, containing eight rooms and sunroom, five bedrooms, two bathrooms, large closets, a living-room 36 feet long, all in perfect condition; oak floors. Five lots, nice lawns and garden. Almost immediate possession can be given. Offers entertained.
Price reduced to ... $11,500

$4500 BUYS PRETTY BUNGALOW in Oak Bay on paved street, near sea. Five nice rooms on first floor, space above for two more rooms. It is fully modern, fixtures go with it. Convenient terms can be arranged.

$2750—THIS IS A BARGAIN. Very well built six-room house, newly painted and decorated, and two lots, quantity of fruit trees. About ten minutes' walk from town. You should see this. Terms arranged.

MAKE US AN OFFER—Large semi-bungalow, eight rooms, cement basement, furnace. Garage. Vancouver Street, near park. A snap for someone.

B.C. LAND & INVESTMENT AGENCY, LTD.
922 Government Street Phone G 4115

THREE EXCEPTIONAL BARGAINS
$1650
CLOSE TO NORTH DOUGLAS—Semi-bungalow containing five rooms down and two up. Open fireplace; cement basement. Garage. TWO LARGE LOTS, well stocked with fruit trees, etc. Close to car line, bus and schools. Taxes only $35. Terms arranged.
$1900
HIGH LOCATION WITH LOVELY VIEWS. A very attractive bungalow containing living-room with open fireplace; bright kitchen, pantry; two bedrooms; three-piece bathroom; full basement. This property is in exceptionally good condition and one we can strongly recommend, particularly to those who appreciate a well-kept and stocked garden. Immediate possession can be given.
$2400
OAK BAY, close to golf course and sea. Six-room semi-bungalow, living-room with open fireplace, dining-room with French doors to veranda, den, pantry; basement, new furnace. Garage. Reduced for a quick sale. Let us show you this bargain.
P. R. BROWN & SONS, LTD.
1112 Broad Street Phone G 7171

REAL BARGAINS
$700—ONE BLOCK FROM BEACH. New four-room bungalow with large veranda; full cement basement and garage. Situated at one of the best beaches and only a short run from city. An ideal Summer home, or could be used the year 'round. Secure it now!

$1300—FOUR-ROOM MODERN BUNGALOW, in excellent condition. Full cement basement with wash tubs. Good lot with cement walks and garage. Near schools. A bargain, on easy terms.

$2000 — CLOSE-IN, EIGHT-ROOM MODERN HOUSE, suitable for boarders or family home. In splendid condition throughout. Owner has made good living here, but age compels her to sell. Furniture can also be had. Whole at a sacrifice price.
E. E. HEATH
625 Yates Street Phone E 4041

840 TOLMIE AVENUE—LOOK AT THIS six-room house, three-piece bath. Good warm home, close to street car. Saanich taxes. On rental terms of $25 monthly, to include interest and taxes. Stop renting and own a home on these terms. Price only $2,300. Rosevear & Gordon, Ltd., 212 Union Bldg. Phone O 6041.

SPECIALS
$2100 CASH buys duplex, close in. Revenue $40 per month.
$2250 BUYS 9½ acres good land on highway. Trout stream. Three-roomed house.
$1050 BUYS four rooms, quarter-mile circle.
$1200 BUYS five rooms, modern; quarter-mile circle.
$8000 CASH buys investment bringing $2,000 net yearly.
$3500 BUYS 46 rooms, furnished. Revenue $300 month net.
VANCOUVER ISLAND REALTY CO.
1239 Broad Street E 6441

79 **WANTED TO BUY—HOUSES**

THREE OR FOUR-ROOM HOUSE FOR cash. Give particulars. Box 3403, Colonist.

WANTED—FIVE-ROOM BUNGALOW IN Fairfield for some cash and clear title to six-room modern bungalow. North Quadra district. Also want four-room bungalow, city water; about one acre; cash. R. Morton, E 0332.

80 **PROPERTY FOR SALE**

A GOOD 60-FT. BUILDING LOT ON Smith's Hill, in good residential district. $225. Will give terms. Owner, O 5278.

CHOICE WATERFRONT PROPERTY
SITUATED in the choicest part of Gordon Head district, we offer five acres, nicely treed and with a beautiful beach, for only $2,500. This property would make a very select residential site. City light and water available.
MARA, JONES & CO., LTD.
1213 Broad Street Phone E 3622

WE ARE PRIVILEGED TO OFFER ONE of the finest close-in acreage properties on the market, consisting of nearly four acres of good land, and situated within five miles of the city. Excellent views and picturesque seclusion are obtained. The bungalow is modern, with large open fire in living-room, French doors to dining-room, Dutch kitchen, three bedrooms and bath. City water, phone and light. Good poultry house for 350 birds. $800 cash will handle, with price at only $4,750. See this excellent property before deciding. Rosevear & Gordon, Ltd., 212 Union Bldg. Phone O 6041.

81 **PROPERTY WANTED**

WANTED—SMALL WATERFRONT LOT on near-in beach. Might consider one with shack or small cottage. Box 2362, Colonist.

82 **ACREAGE FOR SALE**

NORTH SAANICH
13 ACRES GOOD LAND, PART cleared; four-roomed house; good water; low taxes.
Easy terms ... $2500
SPARLING, ESTATE AGENT
Beacon Ave., Sidney Phone Sidney 1

84 **ACREAGE WANTED**

WANTED TO RENT—PASTURAGE FOR thirty head of heifers. P.O. Box 913, Victoria. Phone E 3977.

86 **FARMS FOR RENT**

FOR RENT — FIVE-ROOMED HOUSE; one to forty acres of land, excellent garden; plenty of water. Good local market for farm produce. Gossip Island Hotel, Gossip Island, B.C.

$2,600
Bungalow and Furniture
Well-built 5-room Bungalow, walking distance, all modern, fireplace, cement basement, furnace, garage. All furniture goes with place.
Heisterman, Forman & Co.
Phone E 4165 606 View St.

LAND REGISTRY ACT
Section 160
IN THE MATTER of Lot 3 in Block 3 of Subdivision of part of Section 33, Victoria District, Map 1523.
PROOF having been filed in my office of the loss of Certificate of Title No. 21412-I to the above mentioned land in the name of WILLIAM ROBERTS and bearing date the 20th day of January, 1915, I HEREBY GIVE NOTICE of my intention at the expiration of one calendar month from the first publication hereof to issue to the said WILLIAM ROBERTS a Provisional Certificate of Indefeasible Title in lieu of such lost Certificate.
ANY PERSON having any information with reference to such lost Certificate of Title is requested to communicate with the undersigned.
DATED at the Land Registry Office, Victoria, British Columbia, this 26th day of February, 1932.
H. J. CRANE,
Registrar, Victoria Land Registration District.

Tennis Court
With STUCCO BUNGALOW, six rooms, open fire; furnace. Garage. Half acre in garden. Splendid view. Sleeping porch. Terms arranged to suit. Only ... $2750
NOW is the right time to look for building sites. No trouble choosing a high and dry lot this weather. See our quarter-acre lots at Lake Hill. Each ... $175
$10 Cash, $5 Per Month, and Only 6% Interest
ARTHUR E. HAYNES, LTD.
Fire and Auto Insurance, Collections
725 Fort Street
Office E 3823 Night G 2966

NEAR PARK
SEMI-BUNGALOW
Sunporch, Music - Room, Living-Room, Dining-Room, 3 Bedrooms and Bathroom, Good Basement with Furnace.
$3200
Realty Exchange
910A Fort Street Phone E 9432

BARGAINS
New Stucco Bungalow of large living-room with beam ceiling, two good-sized bedrooms, up-to-minute kitchen with large breakfast nook, three-piece bathroom. Taxes $15. Reduced from $3,000 to ... $2650
CLOSE IN
Just come on the market. Living-room, open fireplace; dining-room, kitchen. Four bedrooms and three-piece bathroom up. Full cement basement, new pipe furnace. A real buy at ... $2250
Victoria Homes & Gardens, Ltd.
Col. B. de Mossin
629 Fort Street E 4104

This Is Your Opportunity
To buy a nice modern bungalow of five rooms, bathroom and pantry; entrance hall; also fine finished extra room in basement. Fireplace in living-room, etc.
ONLY $1,850, TERMS
Located one block north of Oak Bay Avenue, on good paved and boulevarded street. Listing 1142.
THE GRIFFITH CO.
613 View Street Phone E 7161

COSY AND COMFORTABLE
A fine little three-roomed house, situated on a lot and a half; nice lawn and garden. Well located, close in. New roof, newly painted. Three-piece bathroom, many built-in features. Garage. Reasonable taxes. Price ... $1650
$300 cash, balance like rent.

BARGAINS OUTSIDE TOWN
Brand New Home, 4 Rooms
Flush toilet. Fine high, secluded situation; eight minutes' walk to bus. Half cash, $10 monthly. A bargain ... $1200
Most Artistic Bungalow
Brand new. In shady grove with THREE LOTS. Valuable shrubs and roses, fish pond. Five rooms, open fireplace, paneled and plastered; modern ... $3250
Going Concern, 2 Lots
Intensively cultivated. Modern plastered house, furniture, tools. Poultry, rabbits. Crop. Lovely garden. One mile from city limits. Terms ... $2500
Charming Furnished Home About 250 Feet Waterfront
Lovely little six-roomed modern bungalow, electric range.
Grounds most tastefully and expensively laid out with trees and shrubs, pergolas, etc. All outbuildings A1.
This Property Has Recently Cost $10,000
FOR SALE—$7000
8-Acre Country Home
Seven rooms, modern; furnace. Revenue ... $7000
3 Farms Around $2350
5 Acres—Dairy Business
Milk route, 10 gallons daily. Four Jersey cows. Six-roomed house, near Elk Lake ... $3200
Cowichan District
Overlooking Somenos Lake—Eight acres with very comfortable five-roomed house. Chicken houses for 800 birds. Fruit trees. Good water supply. Greatly reduced to ... $2350
Quadra Street
Unrivaled panorama of mountains, Straits and city, with modern six-roomed bungalow, situated on approximately three acres, subdivided into lots ready for development. Taxes, $42. Must be sold. Sacrifice for ... $3150
St. Patrick Street
Exceptionally well built five-roomed Stucco Bungalow, situated in one of the best portions of this street. Electric stove. Garage. Lot nicely laid out in lawns. Owner leaving for England immediately. Only $4200
PEMBERTON & SON
Established 1887
625 Fort St. Phone G 8124

Vancouver Island

STRIKE LASTS JUST AN HOUR

Alberni Mill Workers Go Back to Work After Short Delay

PORT ALBERNI, March 4.—A labor strike was called yesterday morning at the large Alberni Pacific lumber mill yesterday morning in an effort to secure an increase in wages.

The mill has been closed down for the past ten days in order that the machinery may have the yearly overhaul, and opened for work yesterday. The mill officials soon ascertained that everything was not as it should be, and operations did not proceed at the usual hour of 8 o'clock. The demand for an increase of 10 per cent in wages could not be met, explained the officials to the men, and if this were enforced by the men then the mill would not resume operations.

PUT TO THE VOTE

The superintendent of the mill addressed the men, showing the position of the company regarding any increase at the present time. It was then decided to put the matter to a vote, with the result that the men decided to return to their work, with only twenty-six voting in favor of holding out. The strike, if continued, would have thrown about 350 men out of employment. Shortly after 9 o'clock the men resumed their work, the strike having lasted just over an hour.

During the day, however, one of the employees who had taken an active part in the demand for an increase in wages was dismissed. This resulted in a demonstration yesterday afternoon in a parade of the members of the National Workers' Association. The parade included many women and a number of children.

CHILD LEADS PARADE

Leading the parade was a little girl about five years of age, carrying a card which read, "The Reds Will Help Us." The parade marched around the main streets, visiting the City Hall.

An effort was made during the afternoon to engage men for picket duty at the lumber mill, as it was the intention to try to persuade the night shift to stop working. This did not amount to anything, however, and the mill continued operations.

NANAIMO BRANCH OF LEGION MEETS

NANAIMO, March 4.—The Canadian Legion met last evening in the Legion Hall. Correspondence was read which related to the efforts made by the organization to insure the care of ex-service men through unemployment, also civil service matters affecting ex-service men.

Applications for charters for new branches were reported from the provincial office, which shows that several scattered communities have decided to organize, realizing that only through unity and organized effort can results be obtained.

Discussion developed regarding the economy measures of the Government and the possibilities of war pensions being reduced in keeping with other reductions. Several members secured blank application forms and, no doubt, next meeting will show a substantial increase in membership.

COWICHAN CHAPTER TO HOLD TEA PARTY TO AUGMENT FUNDS

DUNCAN, March 4. — Cowichan Chapter, I.O.D.E., met at the home of Mrs. F. R. Gooding, with the regent, Mrs. Dawson-Thomas, presiding. Arrangements were made for a tea and cooked food sale to be held in the K. of P. Hall on the afternoon of Saturday, March 19.

In charge of tea will be Mrs. F. X. Russell and Mrs. M. A. Inverarity; cooked food, Mrs. W. A. Willett and Mrs. Gooding; treasure box, Mrs. H. Graham; bridge, Mrs. H. R. Garrard. Standing committees for the year were appointed as follows: Teas, Mrs. Mustart, Mrs. R. H. Whidden, Mrs. F. B. Carberry; war memorial, Mesdames Gooding, Graham, Bissett and Garrard; immigration, Mrs. Whidden; Health Centre, Mrs. F. M. Christmas; Girl Guides, Mrs. A. Hotson, Mrs. L. Brown; visitors, Mrs. F. X. Russell.

Mrs. F. W. Galloway was proposed as a new member. Tea was served by Mrs. Gooding and Mrs. Hotson.

Just What You Want
A NEW HOME BUILT BY CONTRACT TO SUIT YOUR INDIVIDUALITY
Prepare Now to "Own a Leigh-Built Home"
It's Bonded
Leigh Real Estate & Building, Limited
715 Fort St. Empire 9042

ESTATE SALE $2,000
Located one-half block from Oak Bay Avenue—Six-room modern house with full cement basement and furnace. All in excellent condition. Terms can be arranged to suit buyer.
Also seven-room similar home, in same location, with garage, at $2,500.
Both these houses are priced far below value and must be sold to close estate.
A. A. MEHAREY & CO.
Real Estate, Insurance, Notary Public
624 Fort, Cor. Broad Phone E 1157

Failed to Mass At Mass Meeting

DUNCAN, March 4.—The advertised mass meeting of Duncan unemployed, which was to have been held on the baseball grounds yesterday afternoon, did not materialize for want of an audience. Three representatives of the National Unemployed Workers' Association were on hand to present the demands of their organization, but the local unemployed apparently had no desire to receive the message.

DUNCAN CHURCH DEDICATES FONT

Erected in Memory of Rev. F. G. Christmas—First Christening Celebrated

DUNCAN, March 4.—A new font, designed by Archdeacon E. F. Laycock, and made by R. W. Marsh, of Victoria, was dedicated at St. John's Church by Rev. A. Bischlager in memory of the late Rev. Frederick Granville Christmas, "the children's friend." The cost of the font was borne by the children of St. John's Church, the money being raised during the last two years by birthday offerings.

A collection taken at the dedication service will be used for providing a commemorative bronze tablet to be placed at the base of the font. The font, which is made of Canmos stone, has carved on its brim, "Suffer little children to come unto Me." The hymns were led by the boys' choir, with Mrs. M. F. Christmas at the organ. The infant daughter of Mr. and Mrs. F. Mantle was the first baby to be baptized at the font. The godparents were the father, Mrs. H. B. Ryall and Mrs. H. J. Greig. The names received by the infant were Jessie Helen.

ACCIDENTAL DEATH IS JURY'S VERDICT

DUNCAN, March 4.—A coroner's jury sitting at the Whidden Funeral Parlors here last night, found that Henry Gustafson, a Cowichan Lake logger, came to his death by accident when he was killed by a falling tree at Camp Ten, V. L. & M. Company, on Tuesday. Gustafson was a "bucker," and was instantly killed when a broken portion of the top of a tree hit him in the back. The deceased had worked at Camp Ten for the past eighteen months. He was a native of Sweden, aged thirty-three years, and had no relatives in this country. Arrangements are being made for the funeral at Somenos on Sunday.

Construction of a new bridge, costing more than $1,000,000, over the Firth of Kincardine, Scotland, will be started at once.

PARADE AT NANAIMO

NANAIMO, March 4.—With British flags flying and a number of placards setting forth their requests, upwards of 100 unemployed of Nanaimo and district gathered at Devril Square yesterday afternoon and paraded to the Courthouse. After calling at the City Hall, the parade, which was most orderly throughout, dispersed.

That Body of Yours

By James W. Barton, M.D.

WHY HAVE PAINFUL FEET?

One of the things hard to understand is why intelligent people will allow themselves to be troubled with painful feet. A pain in the head, abdomen, chest, or anywhere else in the body calls for an investigation and treatment. With painful feet, however, many individuals think of it like rheumatism, just their cross in life to bear, and they do nothing about it.

By keeping off their feet as much as possible they get a fair measure of relief, but they know nothing of the joy of walking, of the bouyancy that becomes a part of the individual himself when his feet have the natural spring they were meant to have.

Just how much joy in life these people miss, just how much they fail to accomplish, just how much their attitude toward life is changed by painful feet, is beyond all comprehension.

Feet were not meant simply to support your weight. They rest upon an arch of bones, the bones being held together by ligaments and the muscles of the leg below the knee holding the bony arch off the ground.

If these ligaments and muscles are in good condition they not only support or hold up the arch, and give the arch a "spring" which nicely balances the foot, but springs or propels the foot so that the body can be lifted and carried forward as in walking or running.

Now if your feet are not doing this for you, and pain when you stand or walk, there is something wrong. The pain may be due to rheumatism or other infection of the system and that infection has gone to a number of joints in the foot that are naturally weak because of improper footwear.

On the other hand, of course, the infection may be general throughout the body, hips, knees, elbows, shoulder joints and the feet may get their share and become weak and painful.

The thought then is to see your doctor and get rid of the infection, if the painful feet are due to infection. It may be teeth, tonsils, a lazy intestine, gall bladder or other organ that is causing the trouble.

If it is poor fitting shoes, try and get shoes that are wide and long enough, that grip and support your foot at the instep, yet leave plenty of room for the muscles and bones of the foot to do their work properly.

Burgess Bedtime Stories

Wet Feet But a Whole Skin

By THORNTON W. BURGESS

How often do we, wanting more,
Our present blessings quite ignore.
—Old Mother Nature.

Just then he saw Reddy Fox passing only a little way off

Jumper the Hare is a very timid person, as he has reason to be. He has neither claws nor teeth wherewith to fight. He is not big enough to find safety in size nor small enough to hide where some of his enemies cannot follow. He cannot fly and he cannot climb. He can only run and dodge, and he has many enemies who can also do these things. So Jumper is a very timid person and sometimes is inclined to think that Old Mother Nature quite forgot him when she was giving out her blessings.

He was thinking of this as he sat upon a snow-covered little hemlock tree and rather pitying himself, which is a bad thing for anyone to do.

"All I can do is run, and I have to do that every day of my life or furnish someone a good dinner," he grumbled. "Old Mother Nature just forgot me when she was handing out her blessings. Yes, sir, she just forgot me. If she gave me any I can't think what they are. I just haven't any."

Just then he saw Reddy Fox passing only a little way off. Reddy was hunting. His pointed ears were alert for any telltale sound; his sharp eyes were watching for any movement and his keen nose was testing every Merry Little Breeze that came along. He looked straight over at the little hemlock under which Jumper was sitting, but saw nothing to interest him and passed on. Presently he disappeared. Jumper resumed his silent grumbling.

"No, sir, Old Mother Nature didn't do a thing for me," he grumbled. "She just forgot me altogether."

Now it was Jumper who was doing the forgetting. Reddy Fox had looked at him, yet had not seen him, and that was because Jumper's pure white coat made him look like nothing but a little mound of the snow on which he sat, and it was for this very purpose that Old Mother Nature had given him that white coat, a blessing that some of his neighbors often envied him when their own dark coats made it so easy for others to see them. And she had forgotten that Old Mother Nature had given him long legs and big feet that carried him swiftly over snow so soft that few others, even those much smaller than he, could travel over it. And he forgot that no matter what the weather he always had at hand a supply of food while many of his neighbors were starving. He was so used to these things that he did not think of them at all. We are most of us inclined to be that way. We desire that which we have not while we forget that which we have.

Presently Jumper began to feel uneasy. He had heard nothing, seen nothing, smelled nothing to alarm him, yet he was uneasy. He had a feeling that danger was near. What the danger was he had no idea. It was merely a feeling, but Jumper had found by experience that often such a feeling was in truth a warning. So now he looked carefully in all directions, especially back along the way he had come. He saw nothing to cause alarm. For all that his uneasiness increased and drove him out of hiding.

"I just feel it in my bones that someone is on my trail," he muttered. "When I have that feeling there isn't anything for me to do but keep going until I lose it."

For a short distance he hurried, running in great leaps. Then he slowed down to an easy gait, but all the time grumbling because he had to run at all. At last he came to a place the sun had had a chance to shine with no obstructing branches of trees and bushes, and there the snow had melted in little puddles on the surface. At night it would freeze. Jumper had no mind to get his feet wet and turned to run around this wet place, which extended for some distance. Suddenly he changed his mind.

"Better wet feet and a whole skin," he muttered, and began to hop along in the water, changing his direction several times before he finally left the water. Then he hid under a little tree. That uneasy feeling had gone. If anyone had been following they would follow no farther than the edge of the water, for water kills scent, and there would be no means of even guessing which way he had turned.

And here was another blessing which Jumper didn't think of: the killing of scent by water. Shadow the Weasel didn't call it a blessing as he sat up at the place where Jumper's trail ended. He snarled and spat angrily, then bounded off to look for some other trail.

The next story: "The Silly Cousins."

Every Department Offers Wonderful Bargains for Today

New Merchandise All Priced for Quick Turnover

Sleeveless Blouses

New Styles—New Low Prices **$1.95**

Dainty Blouses in a variety of styles, some with Peter Pan collars and laced fronts; others with draped necklines or pin tucks. Flat crepe in shades of eggshell, flesh, sand, poudre, Nile green and white. Sizes 34 to 42. Each **$1.95**

—Blouses, 1st Floor

Novelty Pullovers

In Lacy Weaves and Dainty Shades **$2.95**

Open Knit Pullovers for sports wear, some in crossover effects, with short puff sleeves and deep band at waistline. Sizes 32 to 38. Shades of white, yellow, orange, pumpkin and brown. Each **$2.95**

—Sweaters, 1st Floor

Women's Hosiery

Good Values for Today

600 Pairs Cashmerette Hose of wear-resisting cotton, with fleeced finish inside. Full-fashioned, with widened tops. Shades of grain, nude, zinc and black. Sizes 8½ to 10½. A pair **50c**

1,000 Pairs of Full-Fashioned Silk Hose—a durable quality for everyday wear. Slendo heels. All fashionable shades. Sizes 8½ to 10½. A pair **$1.00**

—Main Floor

Sailor Hats

Rakish . . . and Rough! **$3.95**

Tailored Sailors for tailored suits—done with a dash. In new rough shiny straws, with navy stripes or sailor ribbons. Black, navy, brown or sand. Each **$3.95**

A Skyward Quill on a Breton sailor is the smart hat for the college or school girl. In scarlet, green, sand, navy, brown or black. Toyo straw.. **$2.95**
Rough straws..... **$3.95** and **$4.95**

—Millinery, 1st Floor

New Spring Coats

For Young Fashionables of 4 to 14

Children's Spring Coats in new tweeds, basket weaves and velours in the latest fashions, with roll collar and two pockets. In plum, fawn, green or navy.

Sizes 4 and 6 years at **$4.95**
Sizes 8 to 14 years at ..... **$6.95** and **$7.95**

Donegal Tweeds, with loose back or in tailored double-breasted styles. Sizes 4 and 6 years. Each **$5.95**

—Children's Wear, 1st Floor

200 Step-In Girdles

At, Each **$1.00**

All-Elastic, Boneless, Step-In Girdles, reinforced down front. Medium length, with four hose supporters. Sizes 25 to 32. At, each **$1.00**

—Corsets, 1st Floor

CORSELETTES

On Sale at **$1.75**

Corselettes of rayon-striped cotton, with shaped swami silk top. Long over hips, with insets of elastic in sides and boned across abdomen and down back. **$1.75**

—Corsets, 1st Floor

Real Value Offerings in

Spring House Frocks

The price of these House Frocks is not any lower than last year, but there's all the difference in the world in the quality. You've got to come in and see and feel it—to realize what values these dresses are. And many sessions at the wash tub will prove their genuine worth as wear-resisting, color-fast fabrics.

Prints, broadcloths and plain linen-finish materials are made up in dainty feminine styles or dashing sports effects. Every one a bargain. And only **$1.95**

Also a group of first quality Print Dresses in some of the newest styles and smartest patterns. Priced at only..... **$1.49**

—Whitewear, 1st Floor

A NEW SHIPMENT OF FINE LINGERIE

Offers Many Fine Values

Fine quality silk, and beautifully hand embroidered.

Princess Slips in form-fitting or straight line styles. Each..... **$4.95**

Dainty Panties, with wide legs; also regulation Knickers, with elastic at waist and knee. A pair..... **$2.50**

Beautiful Gowns and Pyjamas in the latest styles. Gowns from **$4.95** to **$19.75**

White and pastel shades. Sizes from 34 to 44.

—Underwear, 1st Floor

Women's and Misses'

Spring Coats

In Tailored Styles—Adopt Military Effects

A group in tweed and rough-finished fabrics feature high stitched collars, wide novelty cuffs and narrow belt..... **$9.75**

Coats in polo and tweed materials favor wide lapels and fancy buttons in military fashion. Others are fur trimmed. Price **$14.90**

Coats in chonga and tricotine materials are trimmed with lapin fur or fancy coney. Also other styles without fur—in very smart scarf effects and wide cuffs. Price **$19.75**

—Mantles, 1st Floor

Bargains in Staples

Silver Grey Pure Wool Blankets.
Size 60 x 80 inches. A pair..... **$5.75**
Size 64 x 84 inches. A pair..... **$6.75**
Size 72 x 84 inches. A pair..... **$7.75**
Size 72 x 90 inches. A pair..... **$8.75**

Linen Crash Roller Towels, 2½ yards long. Each ..... **50¢**

Linen Crash Roller Toweling, with colored borders. A yard ..... **20¢**

Pure Linen Glass Towels in colored checks. Each ..... **20¢**

Hand-Embroidered Madeira Napkins, Hemstitched Oyster Linen Napkins and White Linen Damask with colored borders. Special..... **6 for $1.00**

Hand-Made Lace Doilies. A dozen, **60¢**

Oyster Linen Tablecloths, with colored borders. Size 52 x 52 inches. Each, **89¢**

White Cotton Damask, 54 inches wide. Regular $1.00 per yard. To clear, 1½ yards for **$1.00**

Table Oilcloth, in white and colors. 45-Inch, in 1½-yard lengths, per yd., **30¢**
54-Inch, in 1-yard lengths, per yard, **45¢**

—Staples, Main Floor

Special Turkey Luncheon Today

11:30 Till 2:30

Soup
Local Island Turkey and Cranberry Jelly
Fresh Vegetables
Dessert

45c

—Dining-Room, 3rd Floor

BARGAIN HIGHWAY
Shoe Values

Are Better Than Ever

The tables are piled with hundreds of new styles in shoes—for all the family. Never have we shown such values as this season.

WOMEN'S SHOES
A Pair
$1.95, $2.95, $3.95

Shoes for dress, street, business or sports wear. Plenty of choice and all sizes.

CHILDREN'S SHOES
A Pair
95c, $1.45, $1.95

Maintaining our reputation for lowest prices on guaranteed footwear. Sandals, Oxfords, straps and ties, for school or play.

MEN'S WORK SHOES
Now, a Pair **$2.95**

Sisman's full grain leather boots in sewn or nailed-sole styles. Panco, Goodyear or leather soles.

BOYS' BOOTS AND OXFORDS
A Pair **$2.95**

School or Dress Shoes in absolutely guaranteed qualities.

—Bargain Highway

MEN'S SUITS

A Special Offering of New Spring Styles
$35.00 Values for

$17.50

In this group of Men's Fine Suits are blue serges, wool tweeds and worsteds. Young men's styles or standard models. Tweeds and worsteds in greys, tans, checks, fancy weaves and worsteds. Serges in a fine indigo blue. Silk and satin lined.

Superior Grade Suits for $22.50

Suits of fine English serges, worsteds and tweeds. All new patterns and shades for the season. Coats are silk lined and beautifully tailored.

—Men's Clothing, Main Floor

DAVID SPENCER LIMITED

Store Hours: 9 A.M. to 6 P.M.; Wednesday, 1 P.M.; Saturday, 6 P.M.—Phone: Empire 4141

Garden Tools and Essentials

Everything to Make Your Gardening Easy and a Pleasure—At Lower Prices This Spring

Spencer Flower and Vegetable Seeds from, per package..... **5¢** to **$1.00**

Rennie's Vegetable Seeds, per pkg., **10¢** to **$1.00**

Crosland Bros.' Flower Seeds at, per pkg. ..... **10¢** to **$1.00**

Wire, for loganberries, 10-lb. coils for ..... **75¢**

Twine, for loganberries, ½-lb. hanks for ..... **15¢**

Lawn Fencing, double scroll, 30-inch, per ft. ..... **13¢**

Lawn Fencing, double scroll, 36-inch, per ft. ..... **15¢**

Japanned Watering Cans..... **75¢** to **$1.05**

Galvanized Watering Cans, **$1.05** to **$1.50**

Dandelion Pullers, each..... **55¢** to **$1.55**

Bamboo Rakes, each..... **23¢**

Pruning Shears, each..... **60¢** to **$1.55**

Garden Spading Forks, English, **$1.85** and **$2.00**

Garden Spading Forks, Canadian, **$1.10** to **$2.00**

Gates with scroll, 3 ft. opening, at, each **$3.95**

Gates, with scroll, 3½ ft. opening, each **$4.50**

Short Handled Round Pointed "Olds" Shovels, slightly soiled. Regular, each, $1.50 for..... **98¢**

Poultry Netting, 6 ft. with 2-inch mesh, a yard ..... **17¢**
Or 50 ft. for **$5.85**

Poultry Netting, 5 ft., with 2-inch mesh, a yard..... **14¢**
Or 50 ft. for **$4.90**

Poultry Netting, 4 ft., with 2-inch mesh, a yard ..... **12¢**
Or 50 ft. for **$3.90**

Poultry Netting, 3 ft., with 2-inch mesh, a yard ..... **10¢**
Or 50 ft. for **$2.90**

—Hardware Dept.

9c *SPECIALS* 9c
In the Stationery Department

Carter's "Ryto" Blue Black Ink, per bottle ..... **9¢**

Note Size Bond Paper Writing Tablets, each ..... **9¢**

Business Envelopes, blue lined, per pkg. ..... **9¢**

Regular Correspondence at, per pkg. ..... **9¢**

Shelf Paper, with colored borders, 4-yard pieces, each..... **9¢**

Office Pins. Special, per box, **9¢**

Paper Fasteners. Special at, per box ..... **9¢**

Black Covered Notebooks at, each ..... **9¢**

Pocket or Scratch Pads at, each ..... **9¢**

Children's Games, each ..... **9¢**

Fancy Candles, each ..... **9¢**

—Stationery, Lower Main Floor

Some Excellent Values in Our

Boys' Store

Boys' Shirt Waists of strong wearing broadcloths. Plain or fancy patterns. Taped waistbands. For 6 to 12 years..... **75¢**

Boys' Broadcloth Shirts of fine texture. Plain shades and fancy patterns. Collar attached. Sizes 11 to 14½ neck. Each ..... **95¢**

Boys' Hand-Knit Golf Hose, made in Victoria. Of fine quality yarns, product of the B.C. Worsted Mills. Heather shades, with contrasting tops. Sizes 8 to 10. A pair, **$1.00**

Boys' Heavy Wool Pullover Sweaters, V neck style. Attractive patterns. Sizes 26 to 34. At, each, ... **$1.75**

Fine Pure Wool Sweaters, V neck style, fancy patterns. Sizes 26 to 34. Each **$2.50**

Boys' Long Pants of blue cheviot serge. Neat fitting pants in sizes 23 to 32. A pair **$2.00**

Fox's Serge Long Pants, with wide bottoms. Sizes 24 to 32. A pair **$2.95**

—Boys' Store, Government St.

Men's Strider Shoes

Now, a Pair **$6.00**

Greatly lower prices this season on these well-known shoes make exceptional values. New styles in black and brown calf Oxfords in all widths.

Men's Shoes

A Pair **$4.00** and **$5.00**

Today we are selling some 200 pairs of men's shoes in black and brown calfskin and grain leathers at these greatly reduced prices.

—Main Floor

Men's Sweaters and Windbreakers

Pure Wool Sweater Coats. Rib stitch knit. V neck and two pockets. Plain colors with contrast trimming. All sizes. Each **$3.95**

Leather Windbreakers of good grade, lined, with knitted waistband and two pockets. Black or brown. All sizes; $6.75 value for **$4.95**

—Men's Furnishings, Main Floor

Men's Broadcloth Shirts

Very Dressy Shirts in striped patterns. Each with two starch collars, three different sleeve lengths. Fit guaranteed. All sizes **$1.35**

Men's Work Shirts of woven chambrays. Plain or fancy check patterns. Collar and pocket. Regular, each, $1.25 for..... **98¢**
Regular, each, $1.75 for ... **$1.49**

—Men's Furnishings, Main Floor

Men's Flannelette Pyjamas and Nightshirts

Special purchase of Men's Flannelette Pyjamas, made from "Yama" cloth, with collar and pocket. Fancy and block stripes. All sizes. Reg. $2.25 for **$1.59**
Or **2** suits for **$3.00**

Flannelette Nightshirts in stripe patterns, with collar and pocket. All sizes. Each **$1.25**

—Men's Furnishings, Main Floor